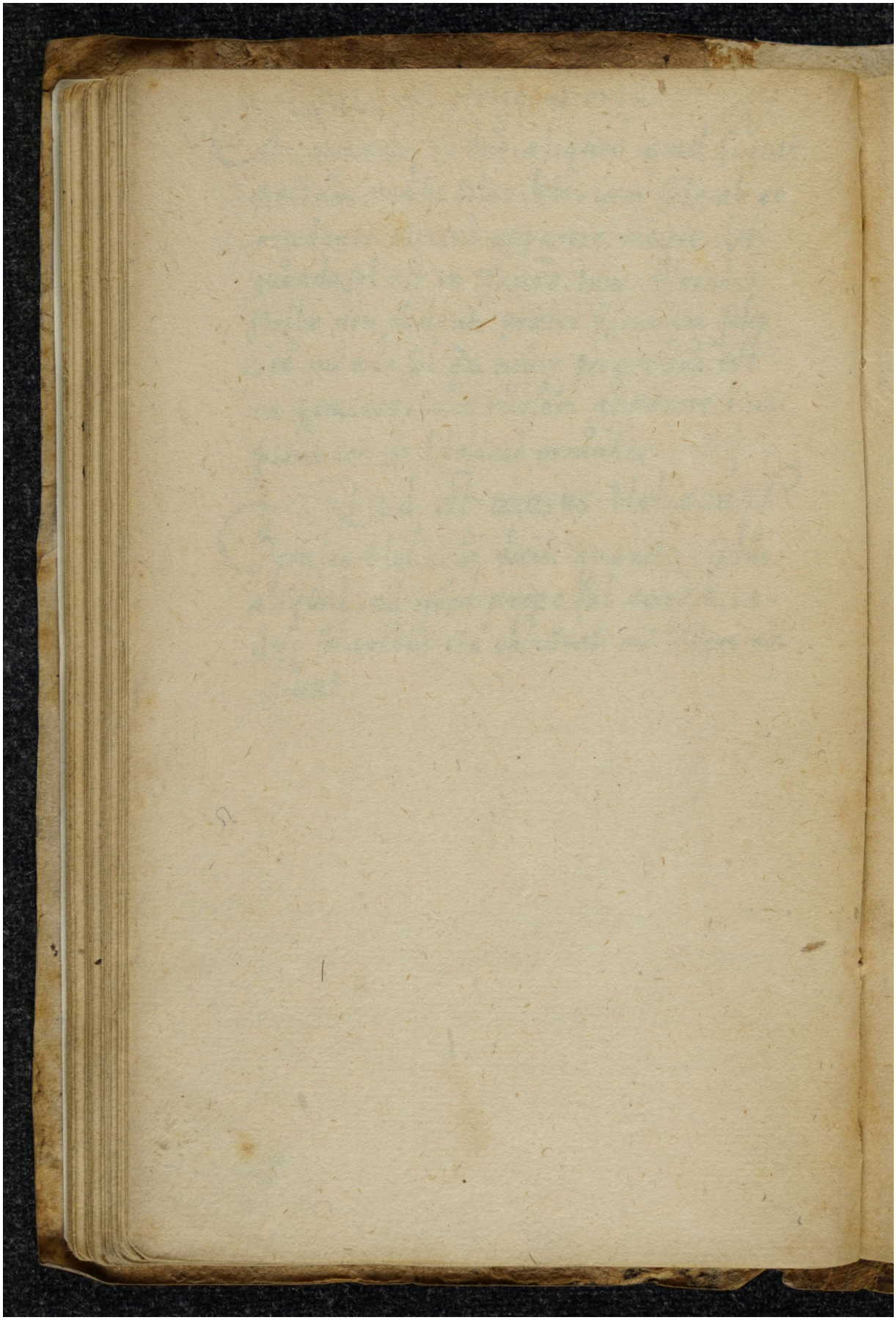Quelle: https://manuscripta.at/?ID=8204
Copyright: Salzburg, Universitätsbibliothek