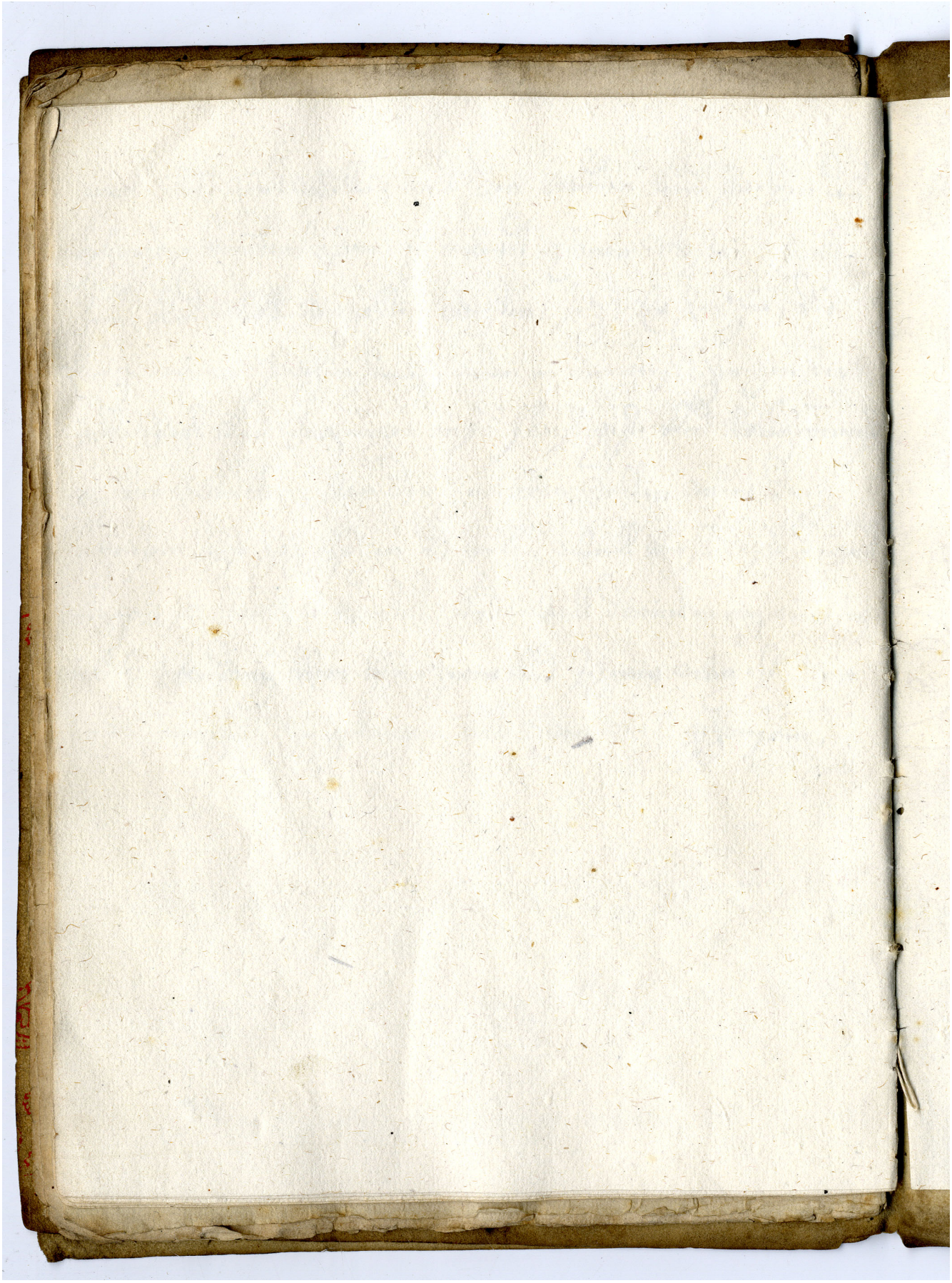Quelle: https://manuscripta.at/?ID=8205
Copyright: Salzburg, Universitätsbibliothek