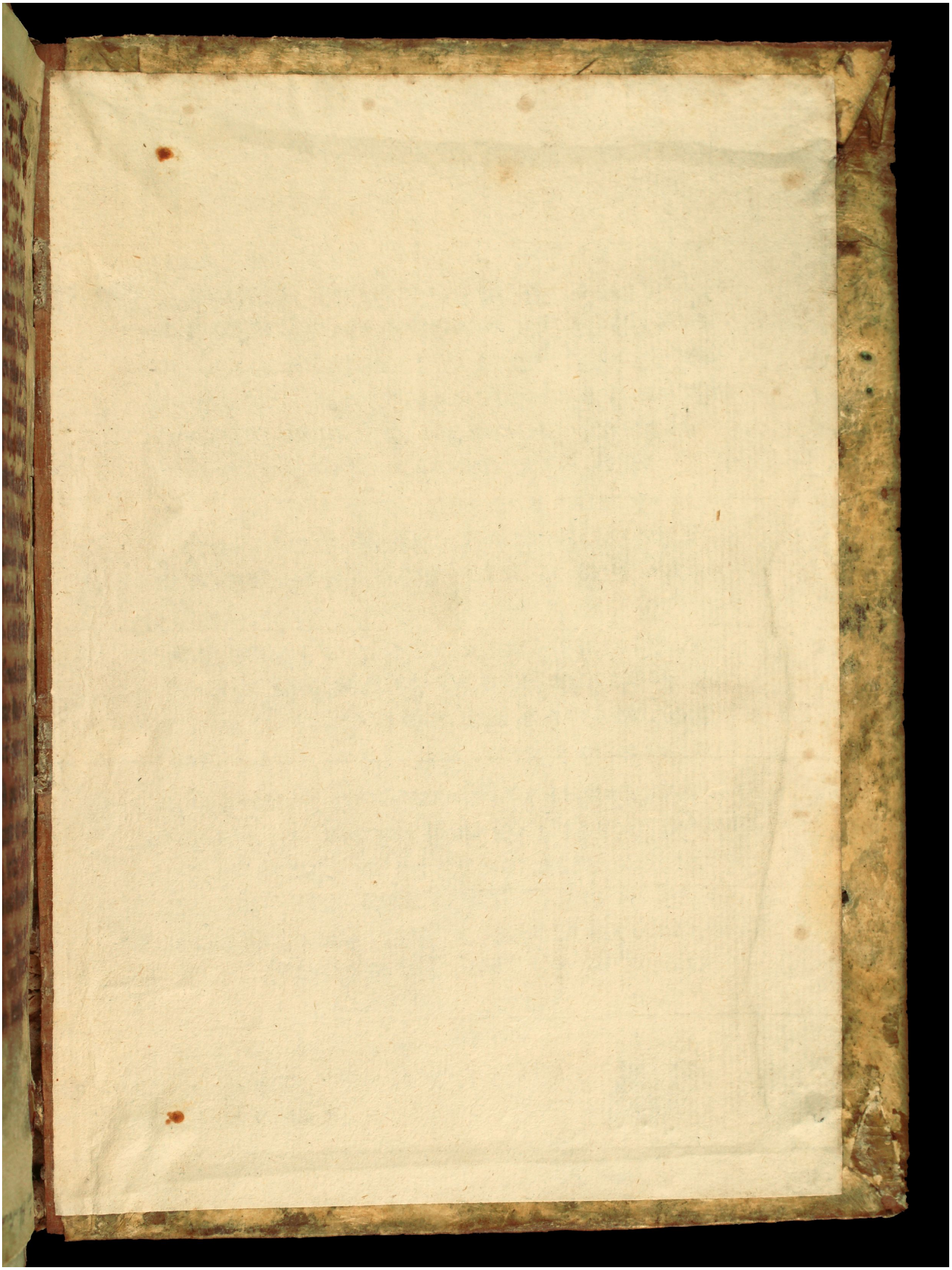Quelle: https://manuscripta.at/?ID=8143
Copyright: Salzburg, Universitätsbibliothek