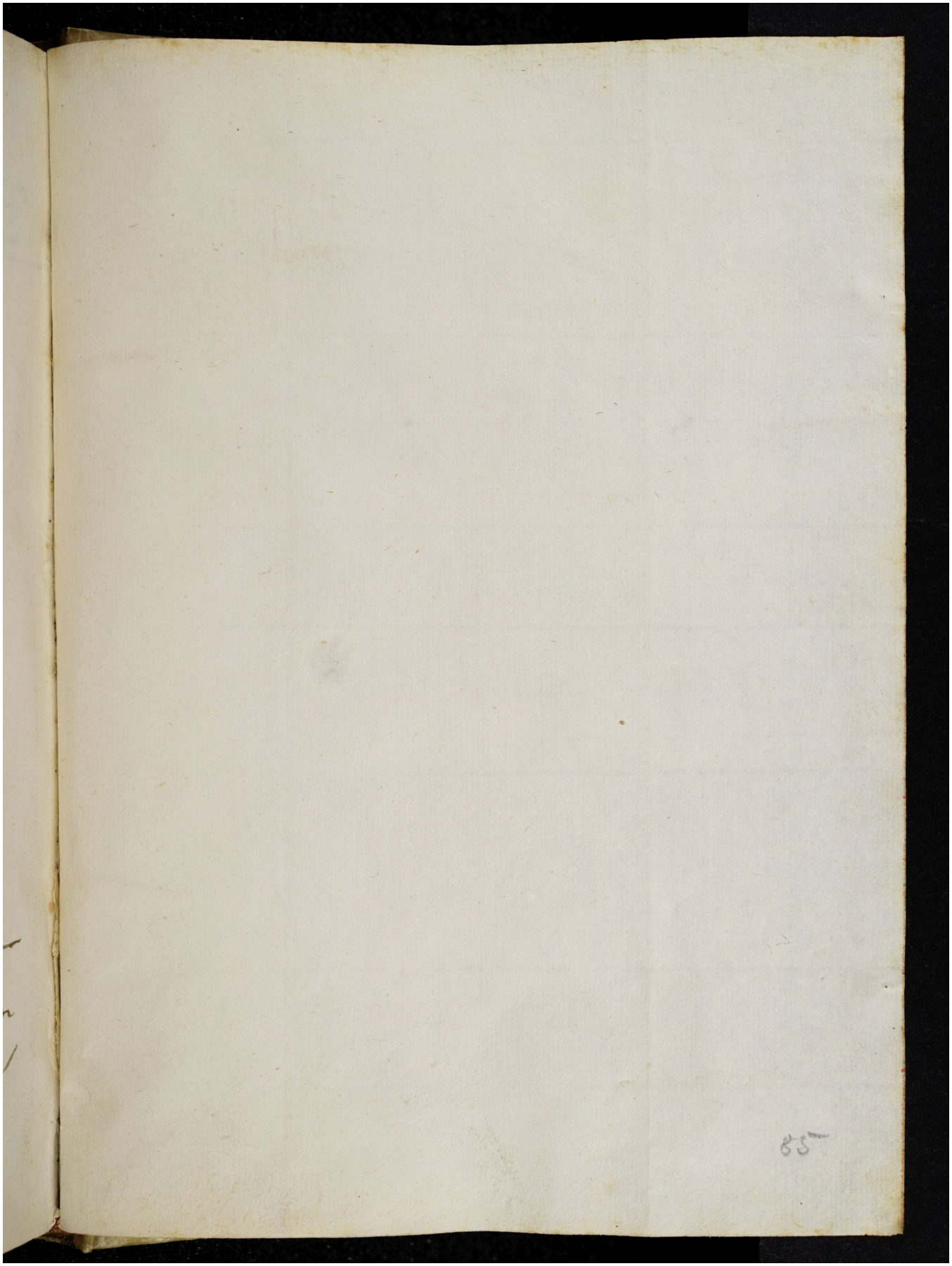Quelle: https://manuscripta.at/?ID=46705
Copyright: Salzburg, Universitätsbibliothek