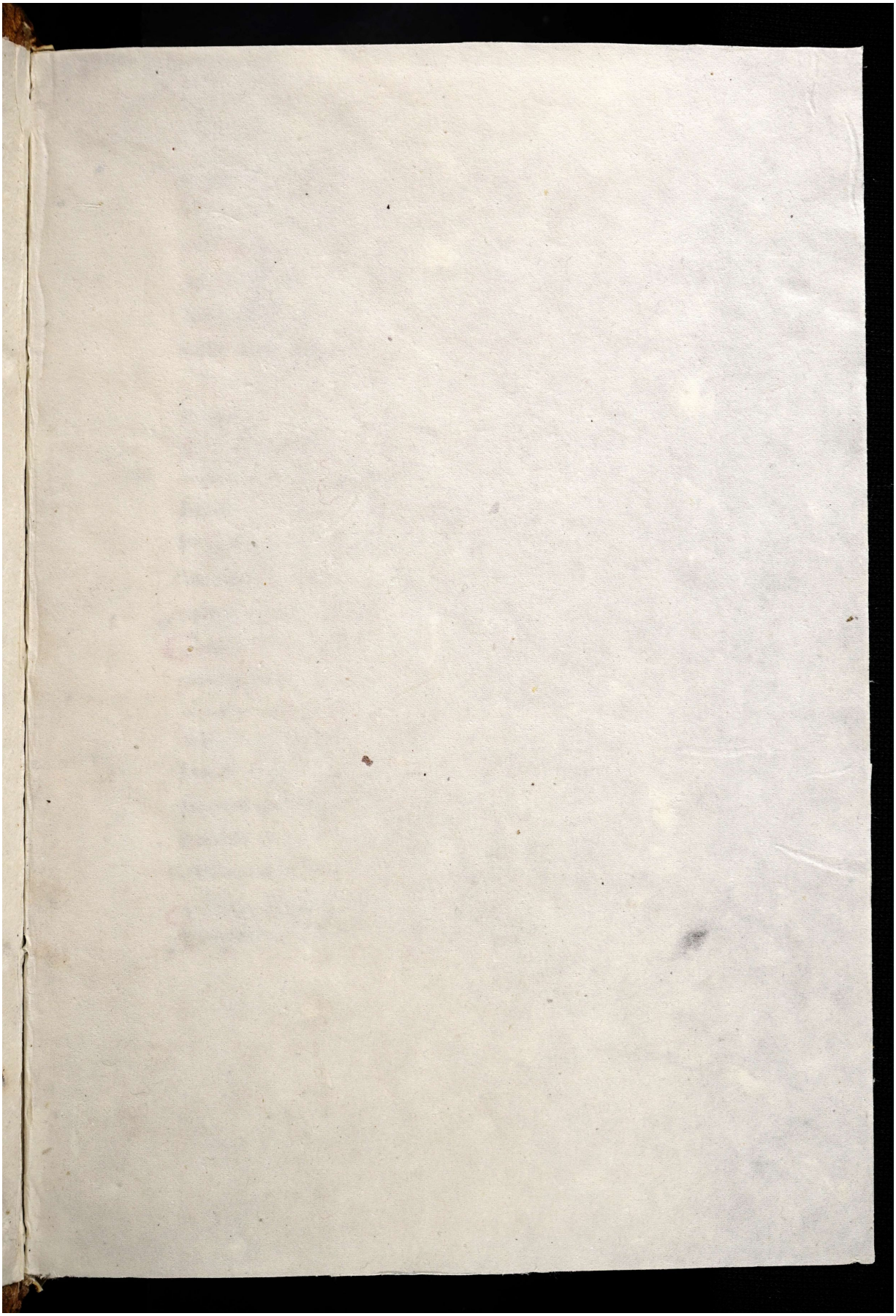Quelle: https://manuscripta.at/?ID=8207
Copyright: Salzburg, Universitätsbibliothek