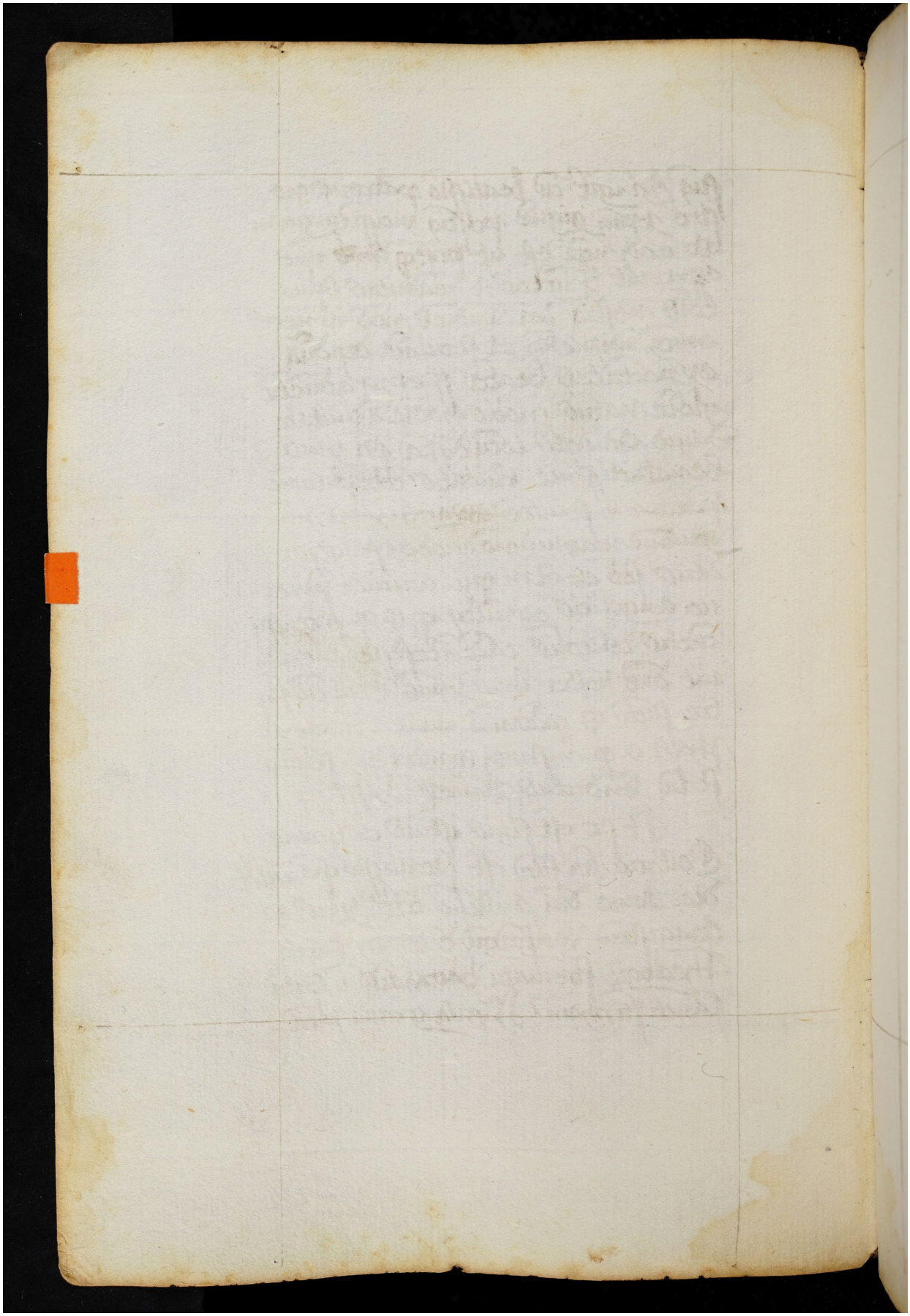Quelle: https://manuscripta.at/?ID=8208
Copyright: Salzburg, Universitätsbibliothek