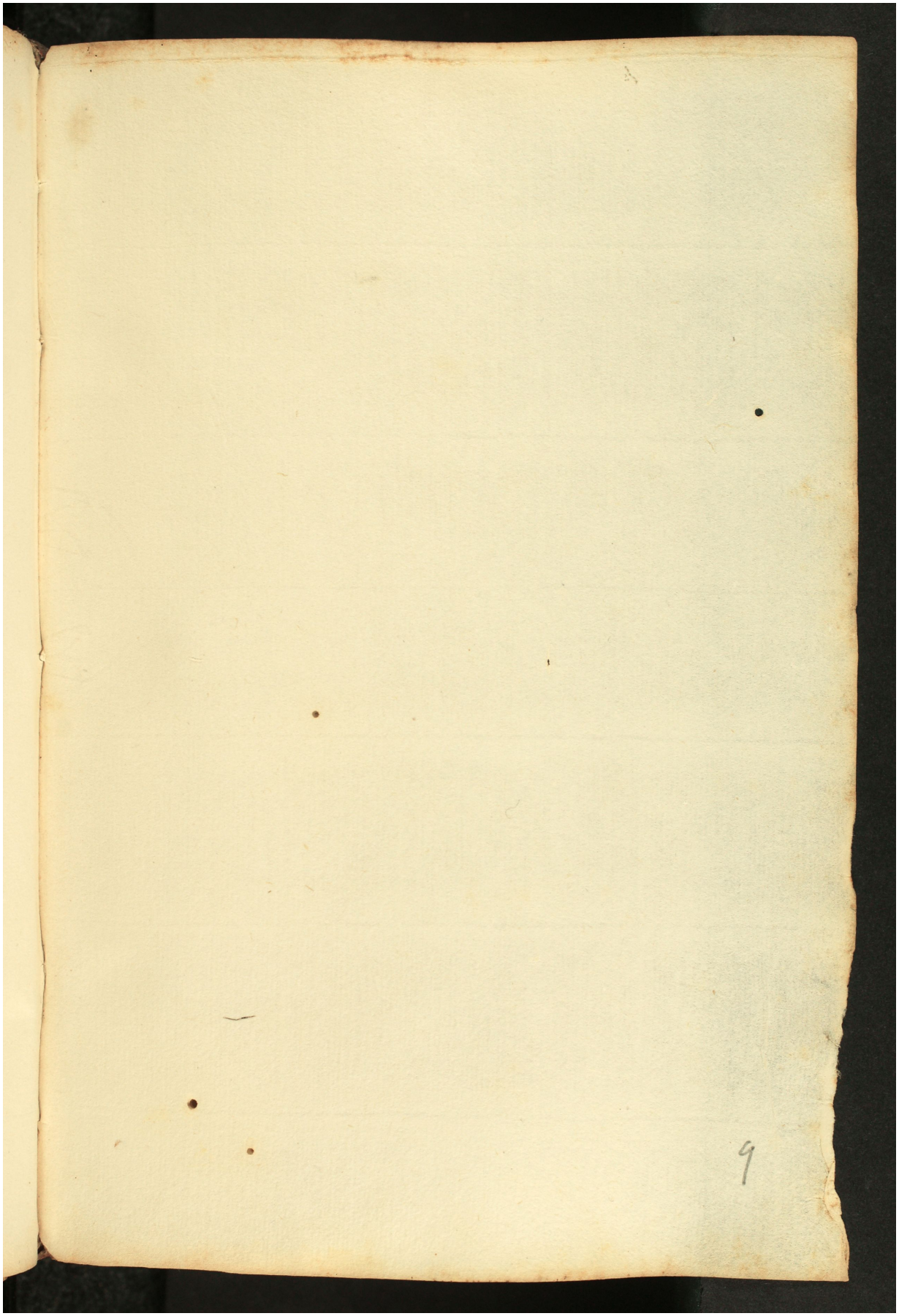Quelle: https://manuscripta.at/?ID=8209
Copyright: Salzburg, Universitätsbibliothek