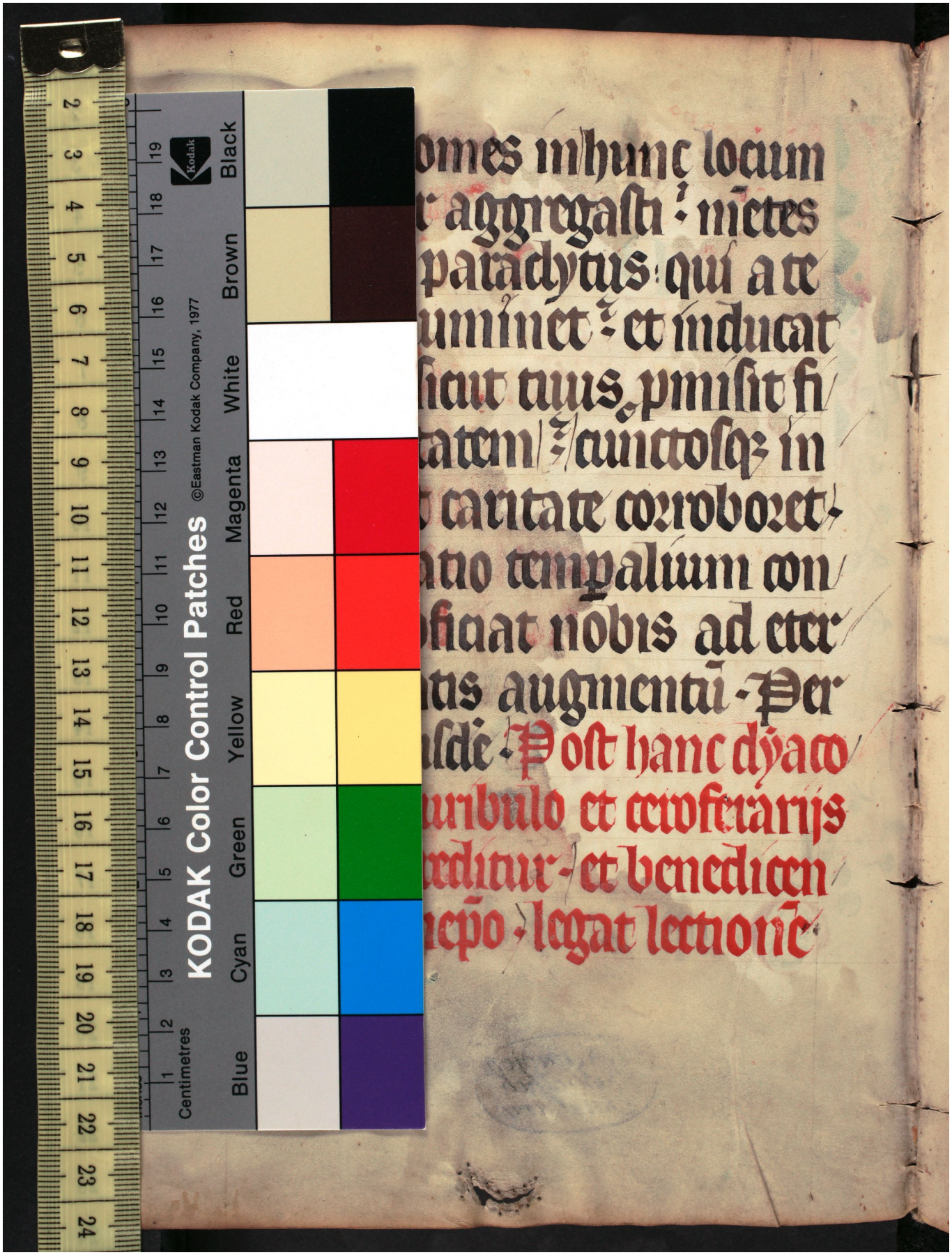Quelle: https://manuscripta.at/?ID=8144
Copyright: Salzburg, Universitätsbibliothek