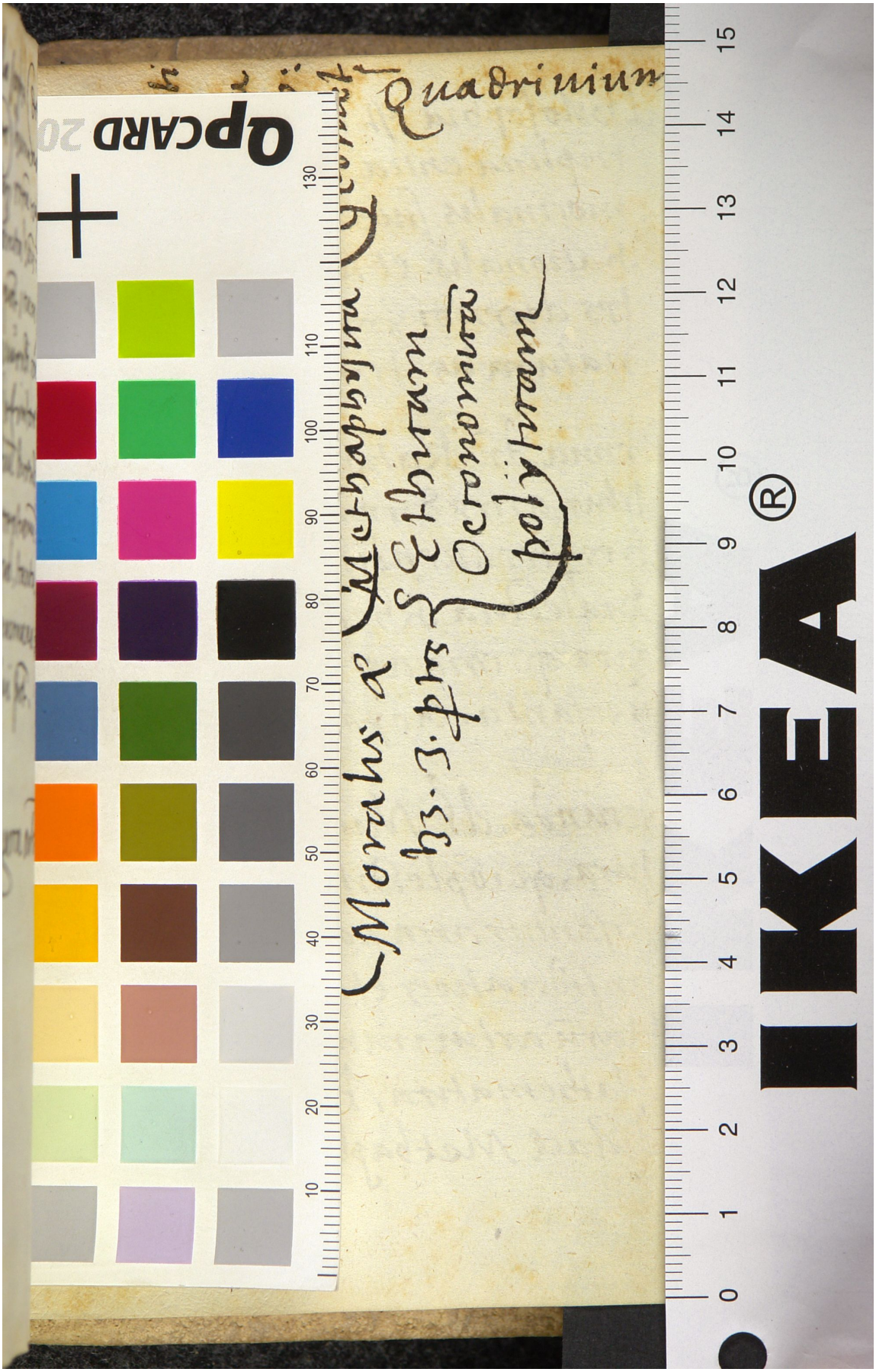Quelle: https://manuscripta.at/?ID=8216
Copyright: Salzburg, Universitätsbibliothek