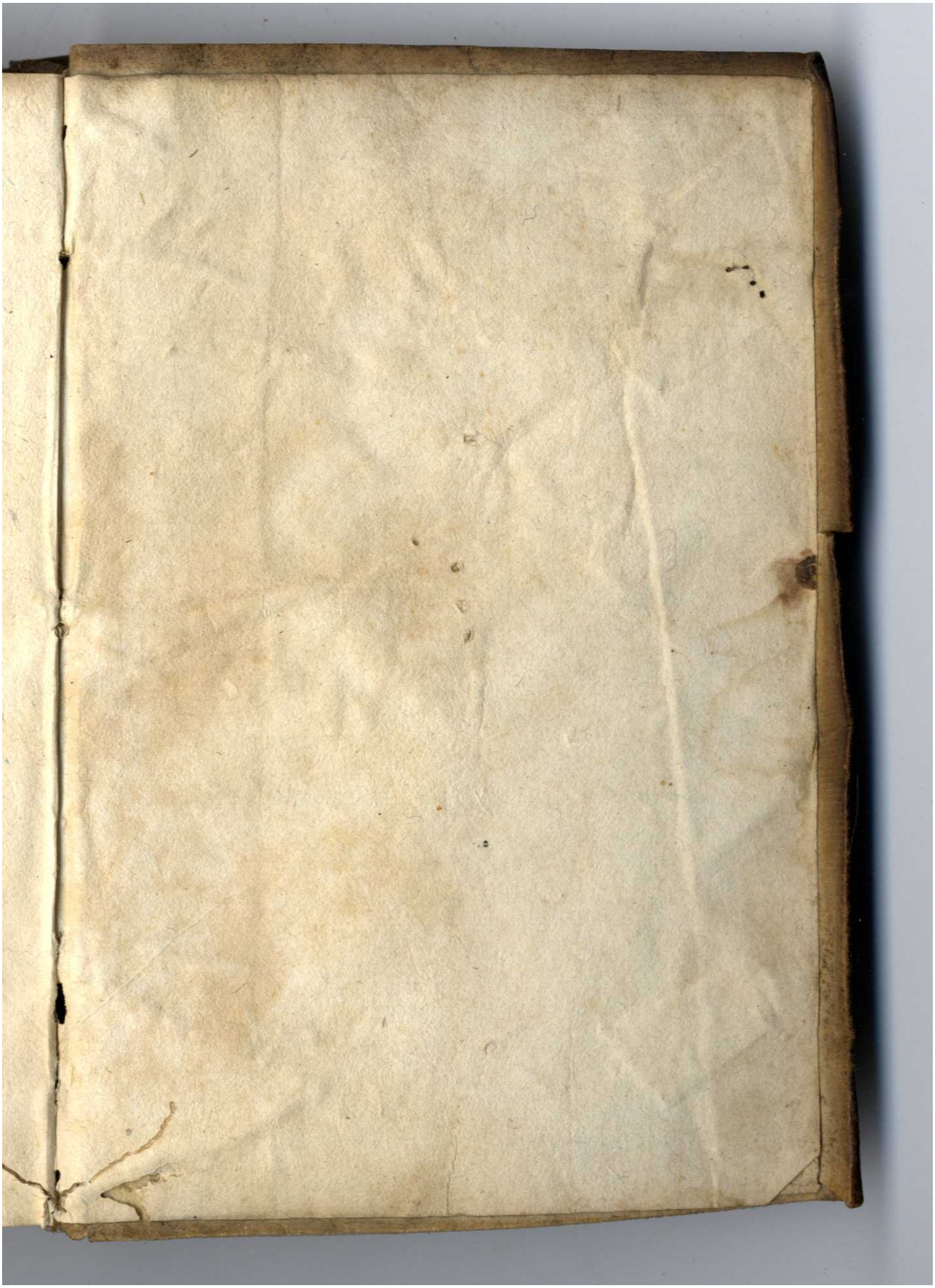Quelle: https://manuscripta.at/?ID=8217
Copyright: Salzburg, Universitätsbibliothek