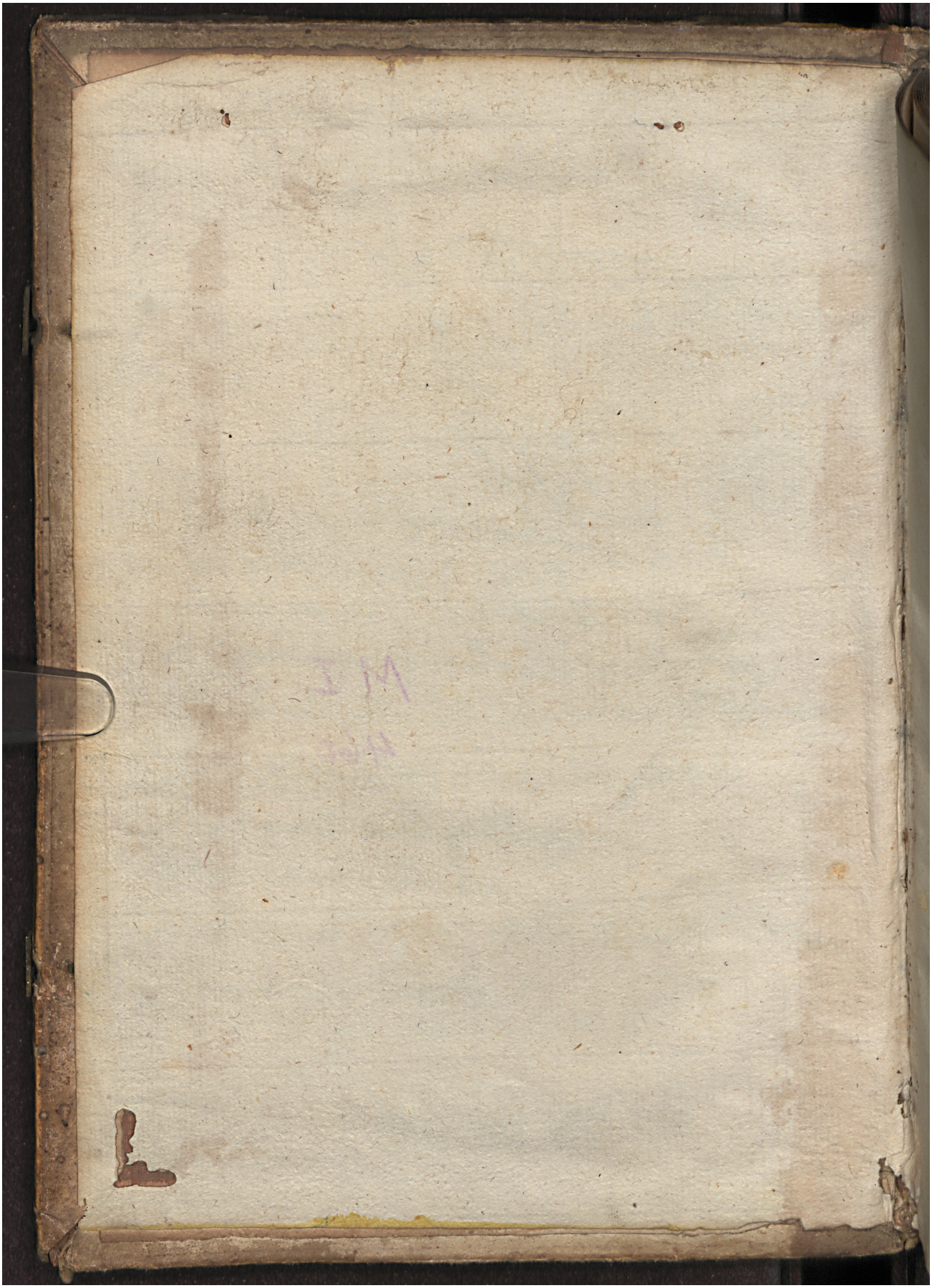Quelle: https://manuscripta.at/?ID=8219
Copyright: Salzburg, Universitätsbibliothek