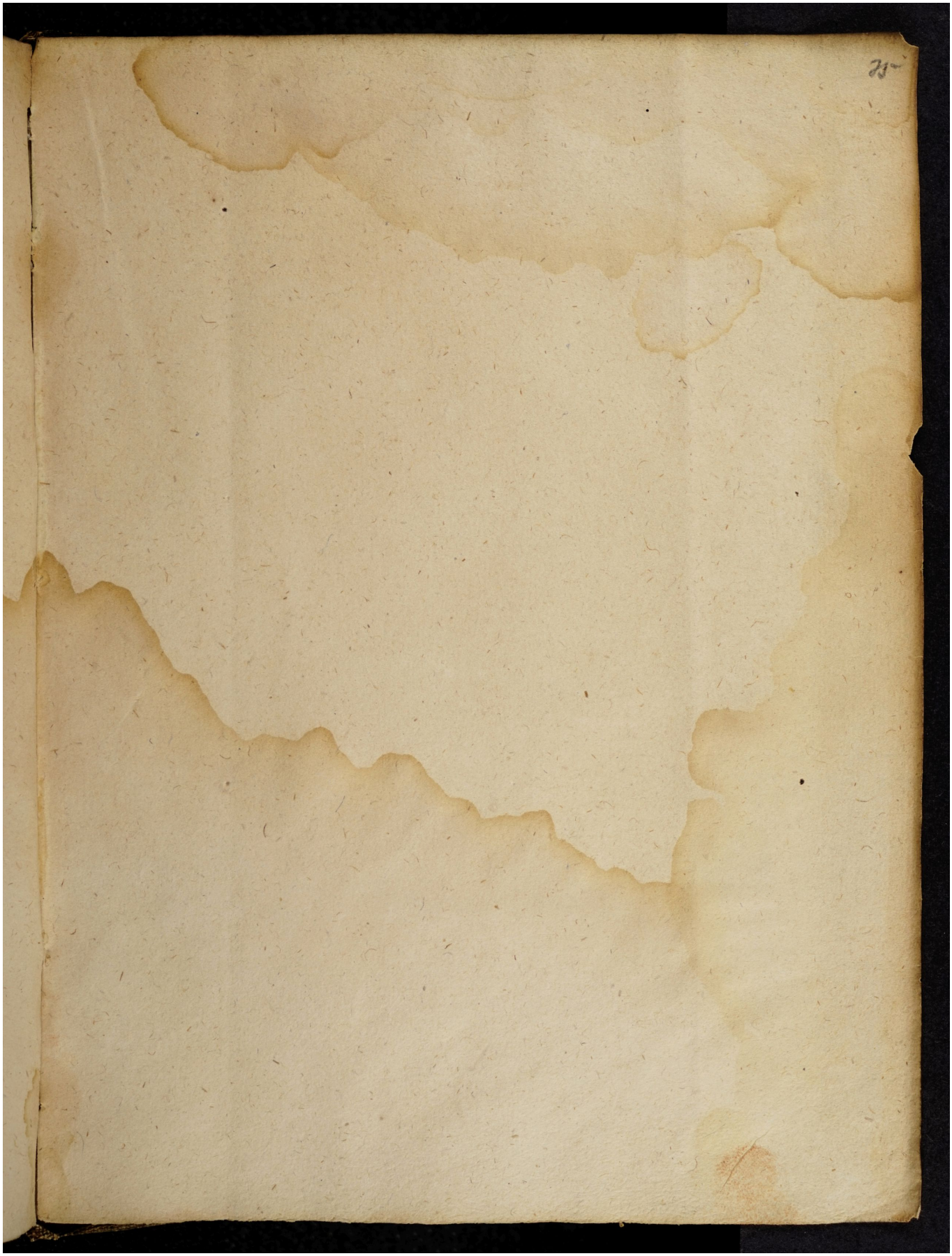Quelle: https://manuscripta.at/?ID=8221
Copyright: Salzburg, Universitätsbibliothek