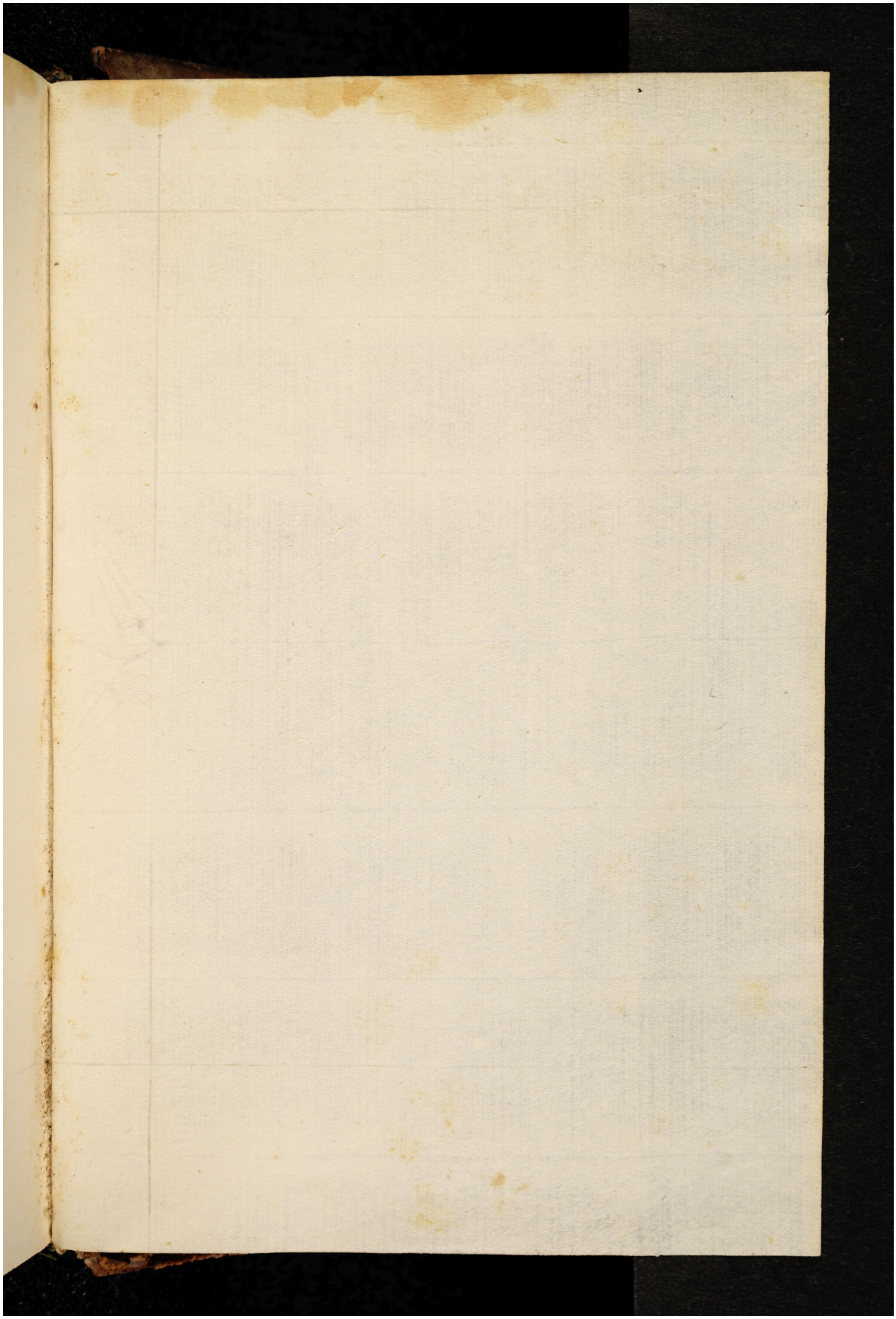Quelle: https://manuscripta.at/?ID=8225
Copyright: Salzburg, Universitätsbibliothek