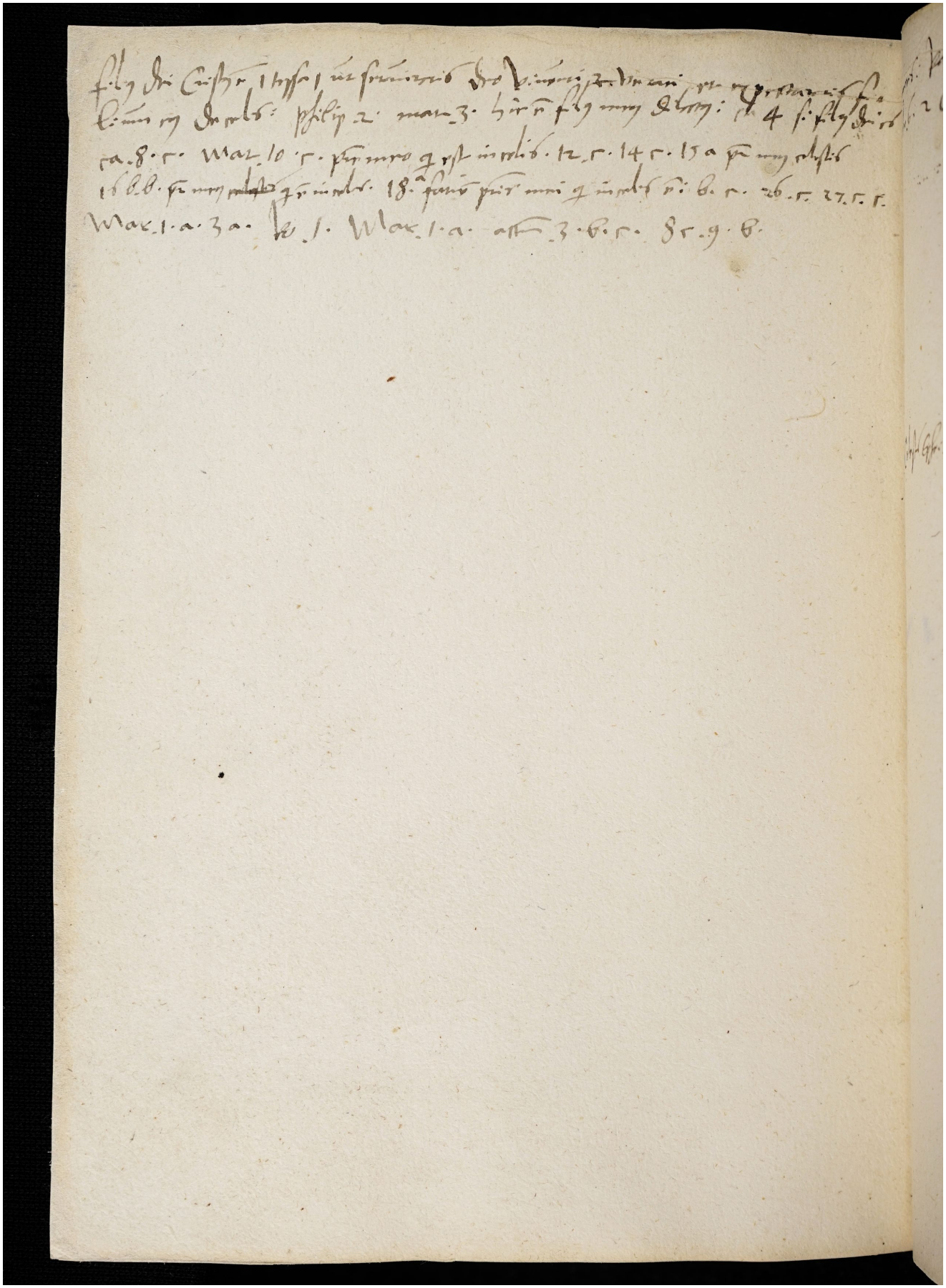Quelle: https://manuscripta.at/?ID=8226
Copyright: Salzburg, Universitätsbibliothek