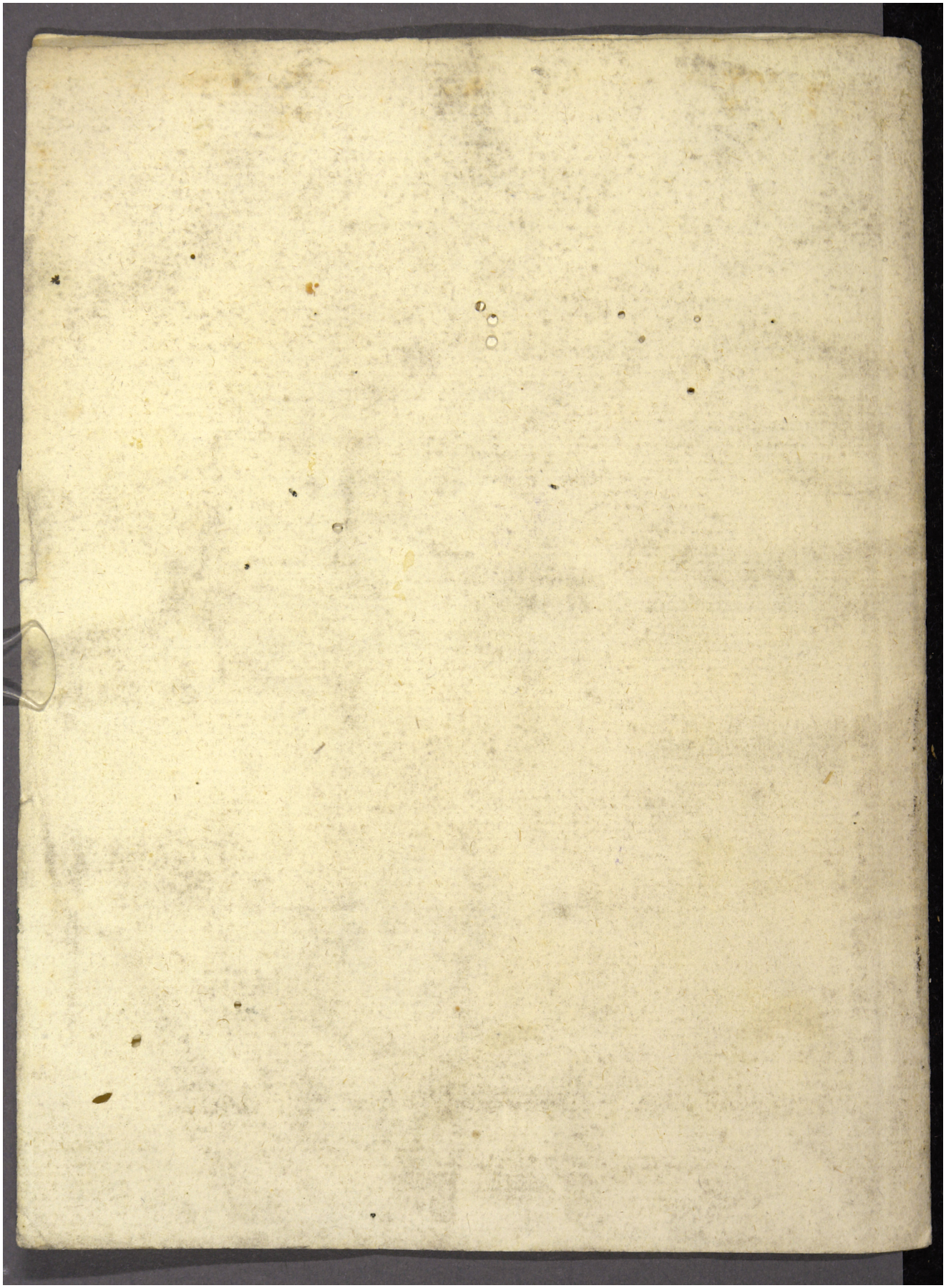Quelle: https://manuscripta.at/?ID=8229
Copyright: Salzburg, Universitätsbibliothek