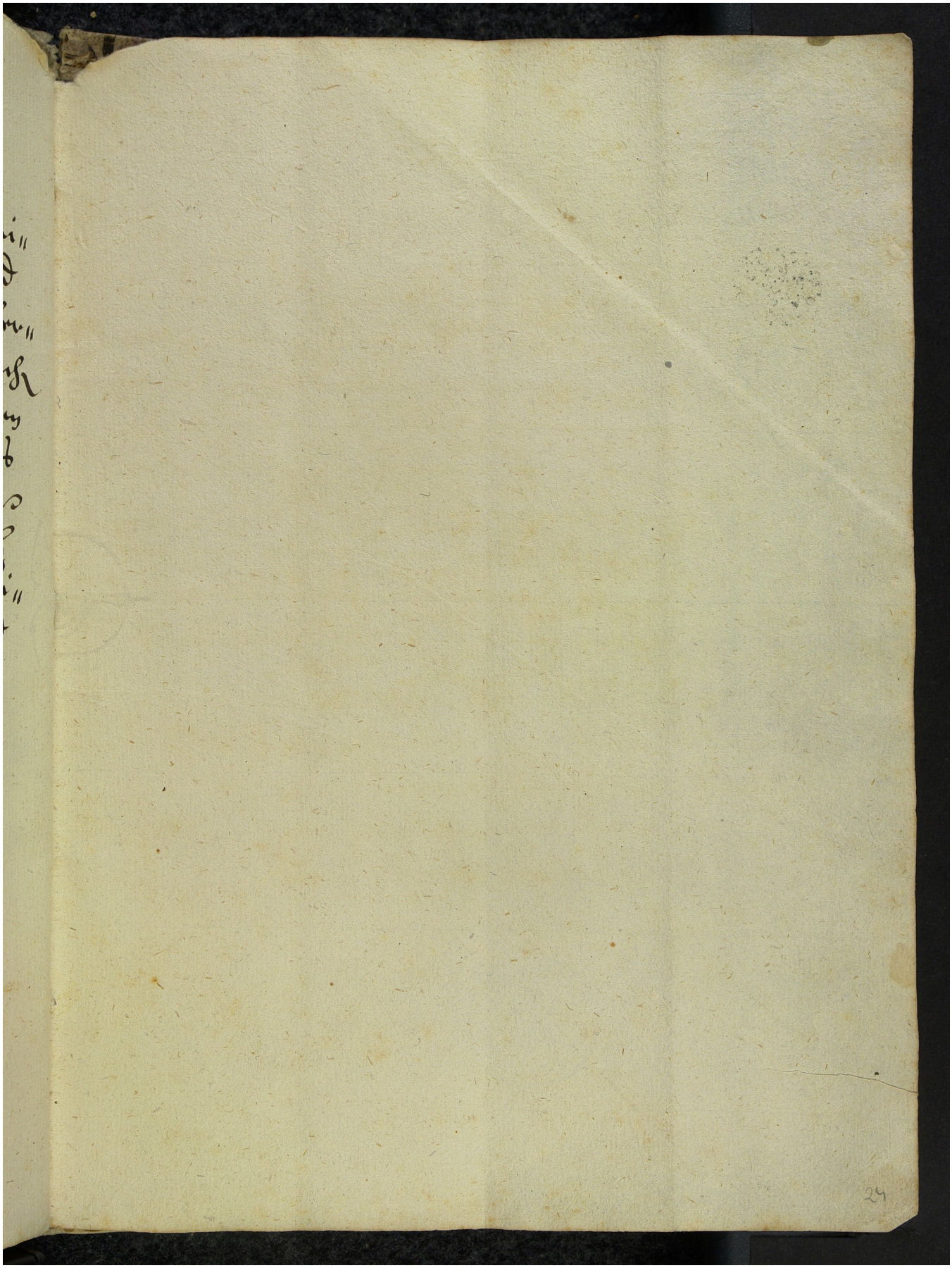Quelle: https://manuscripta.at/?ID=8230
Copyright: Salzburg, Universitätsbibliothek