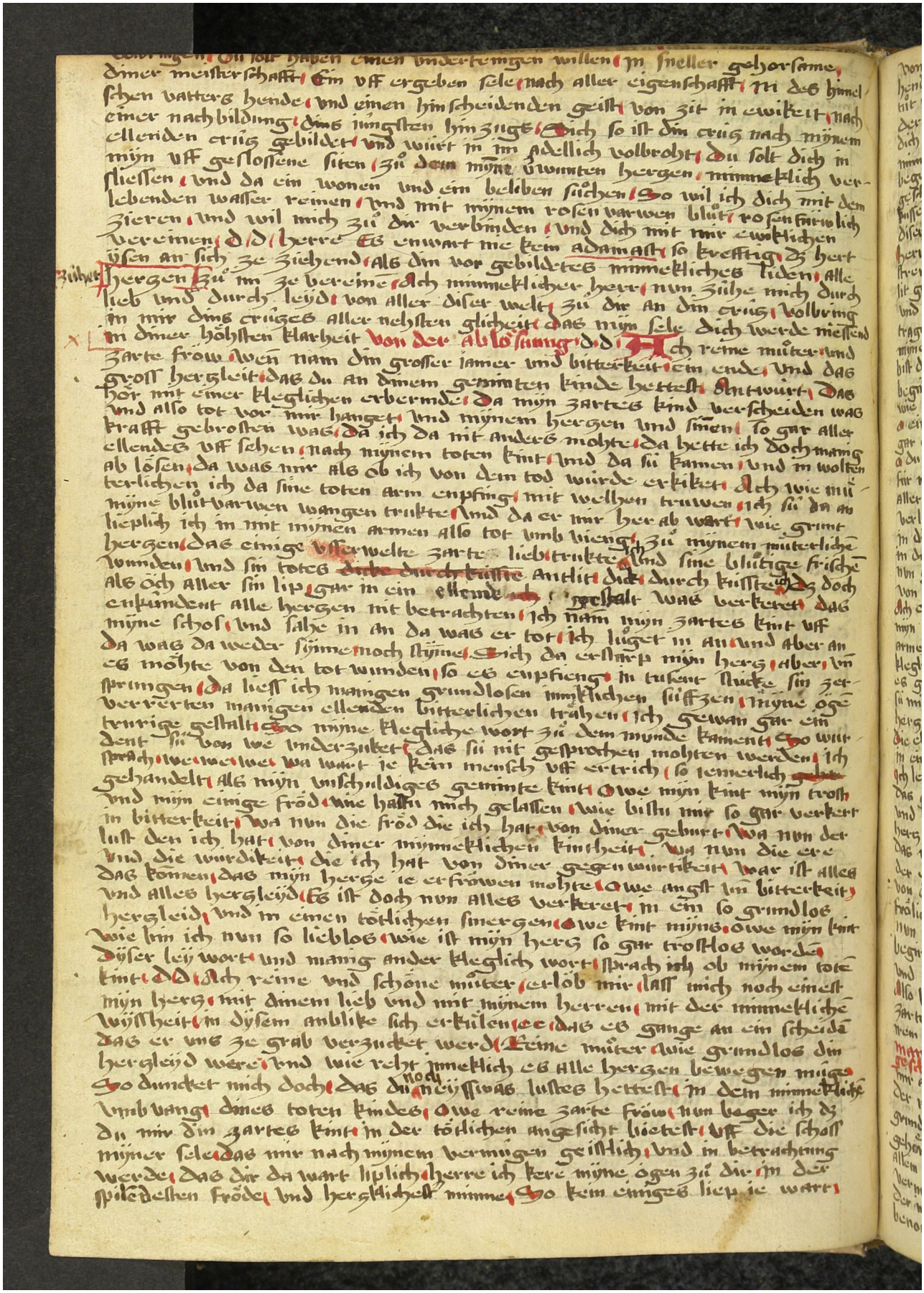Quelle: https://manuscripta.at/?ID=8231
Copyright: Salzburg, Universitätsbibliothek