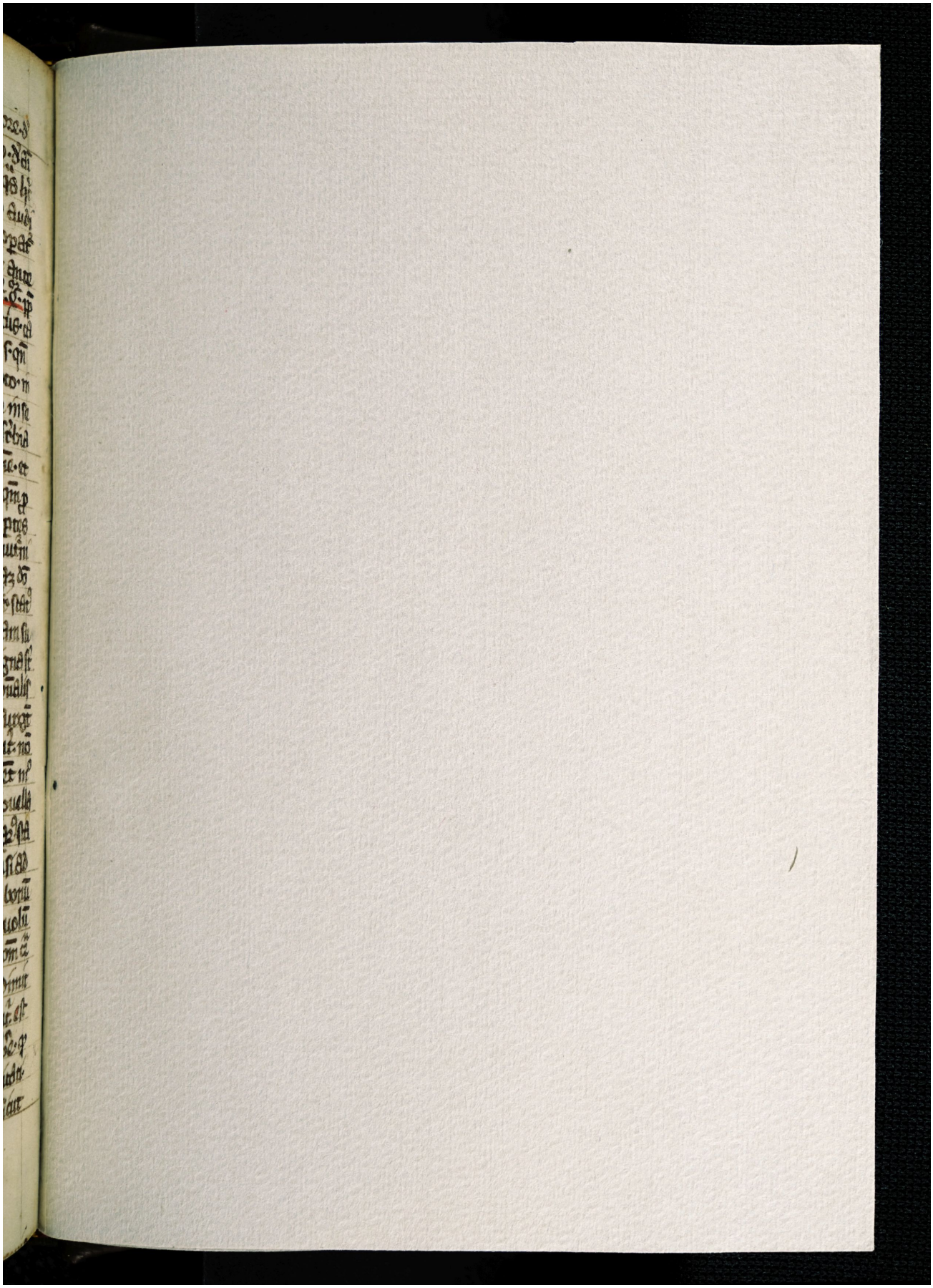Quelle: https://manuscripta.at/?ID=8146
Copyright: Salzburg, Universitätsbibliothek