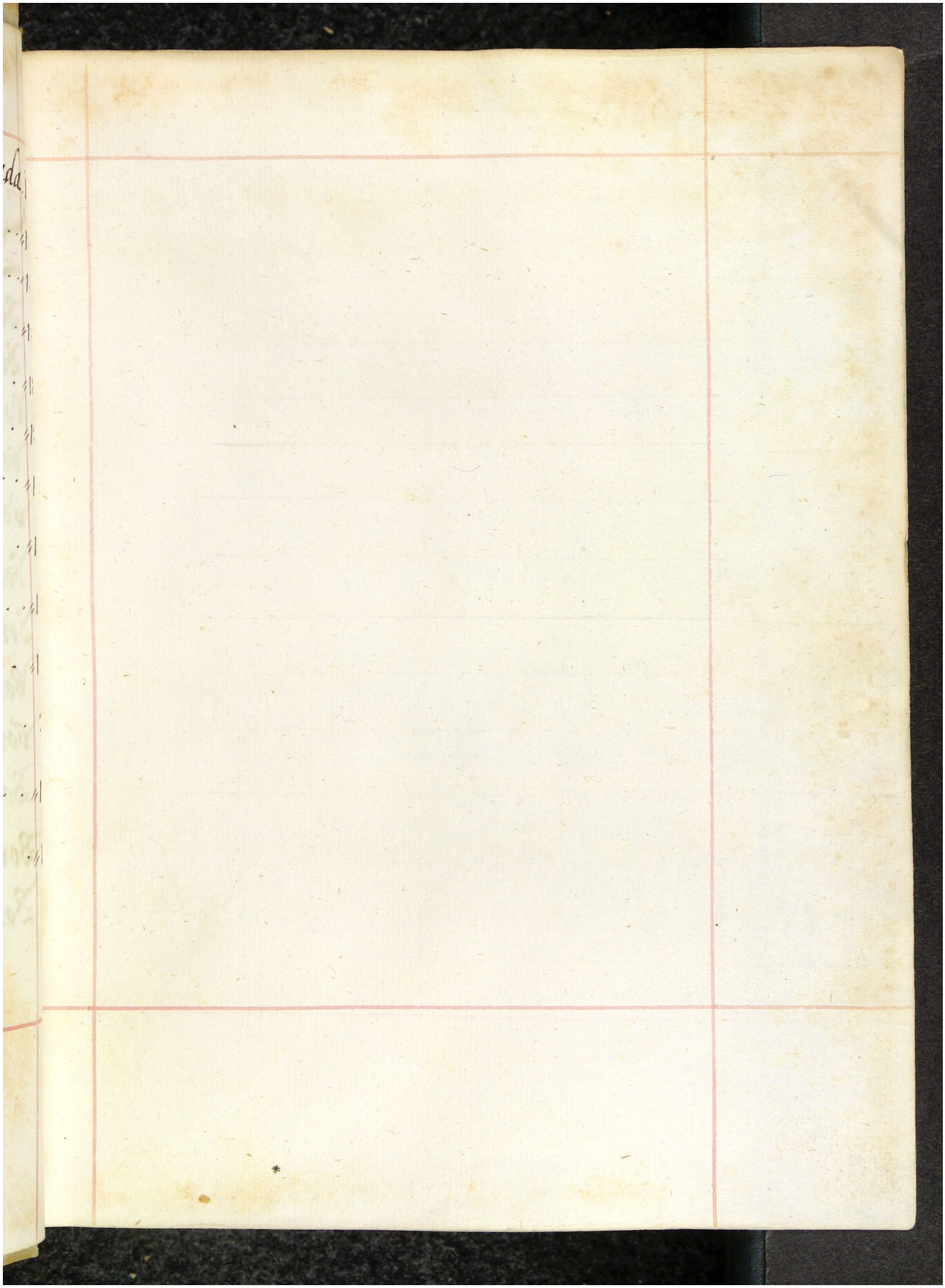Quelle: https://manuscripta.at/?ID=8235
Copyright: Salzburg, Universitätsbibliothek