Quelle: https://manuscripta.at/?ID=8147
Copyright: Salzburg, Universitätsbibliothek

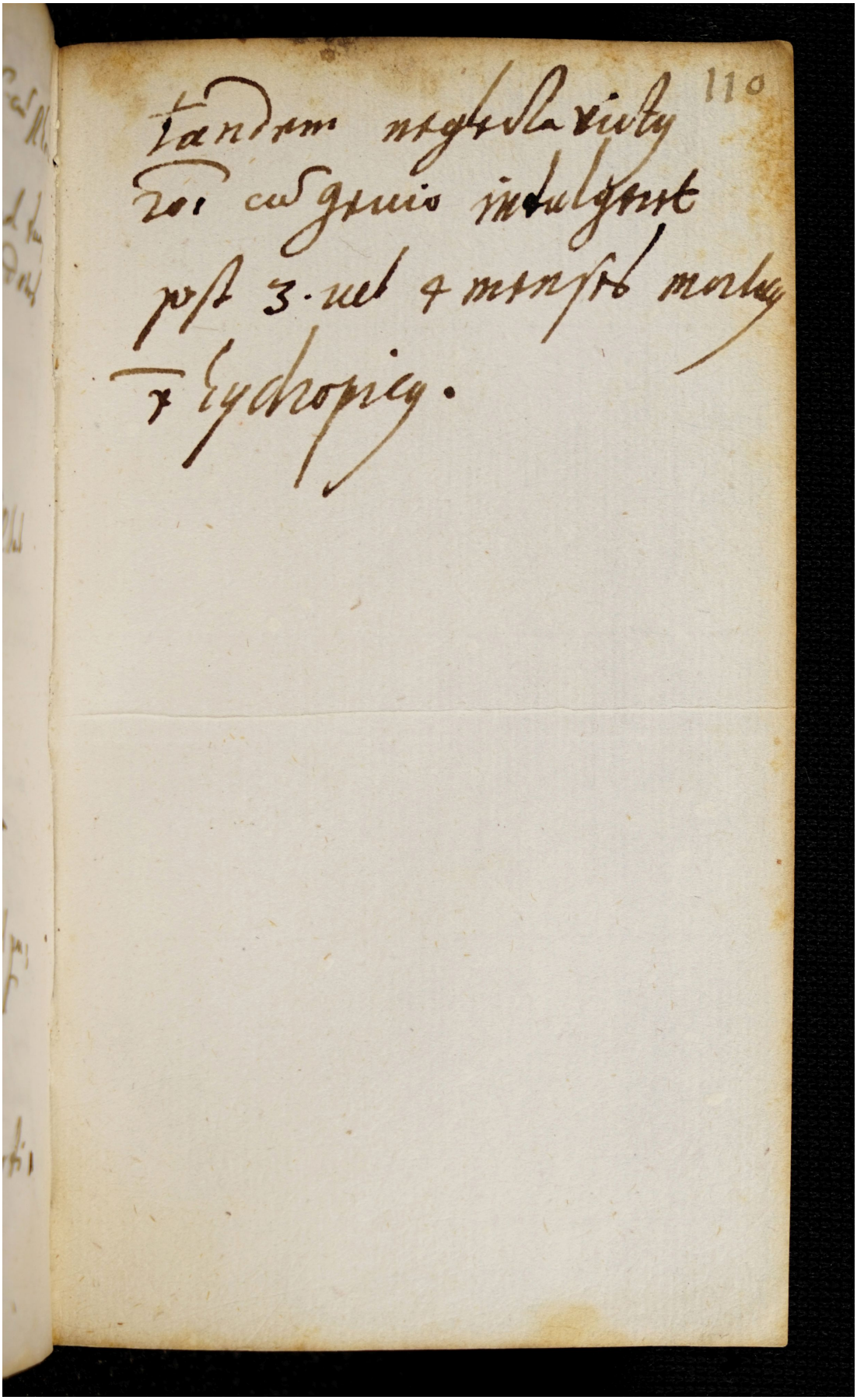

110

tandem negleclavitq
nor cuiusq; indulgent
post 3. vel 4 menses mortuq
et hydropicq.