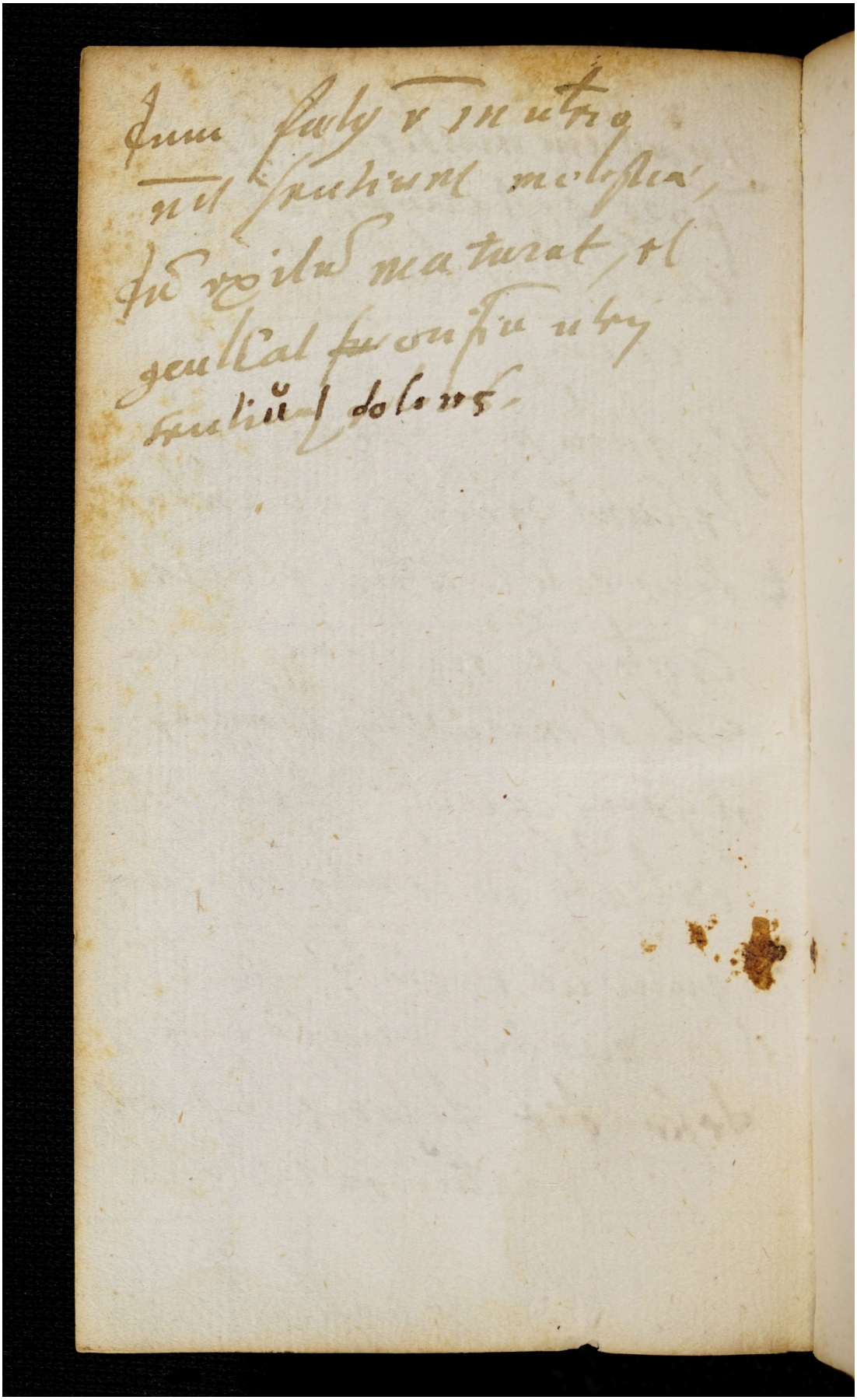Quelle: https://manuscripta.at/?ID=8147
Copyright: Salzburg, Universitätsbibliothek