Quelle: https://manuscripta.at/?ID=46791
Copyright: Salzburg, Universitätsbibliothek

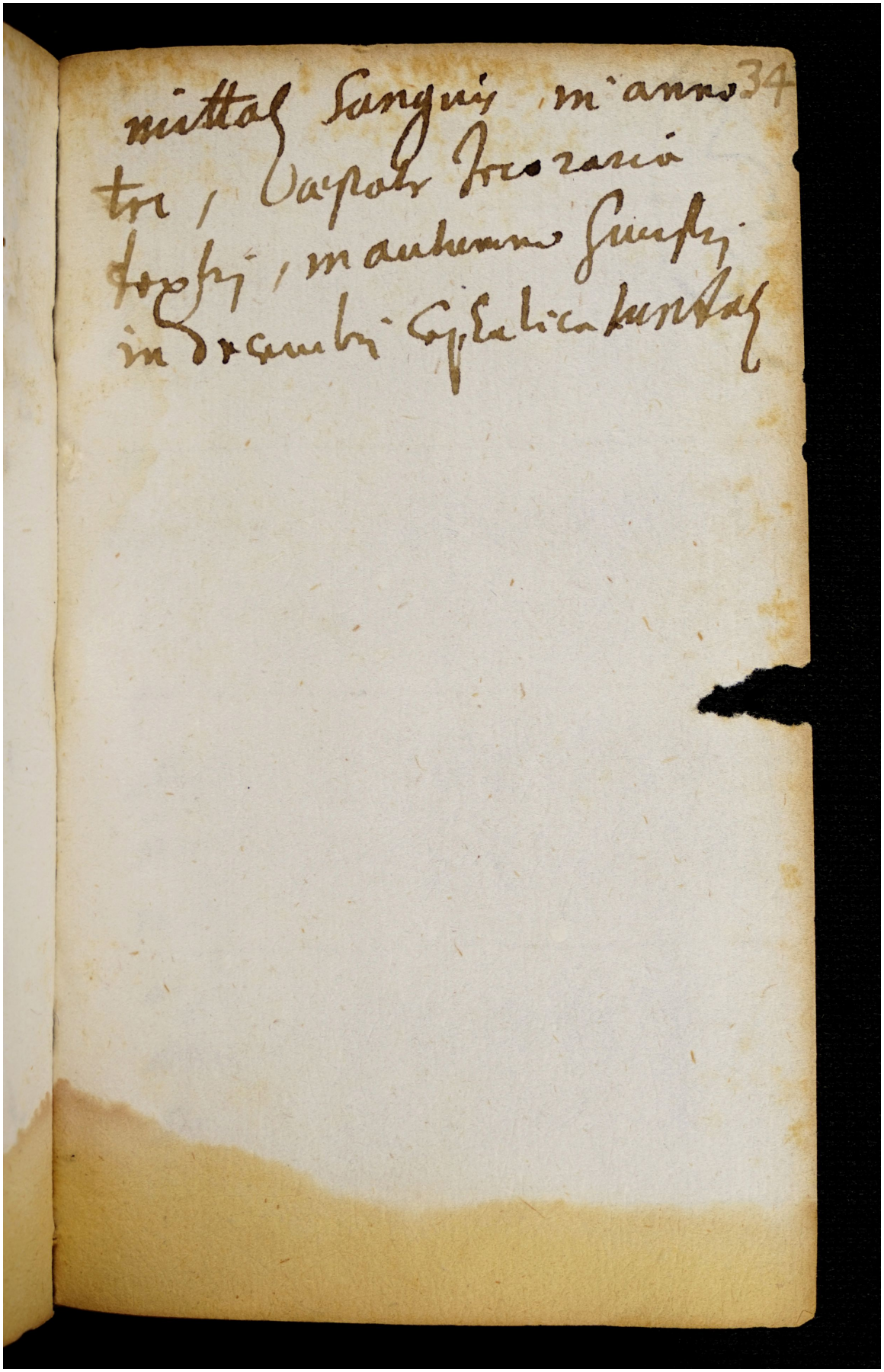

34

mittas sanguis in anno
tre, vapor frozaria
tosis, in autumno fluxus
in dramis cyclatica tunitas