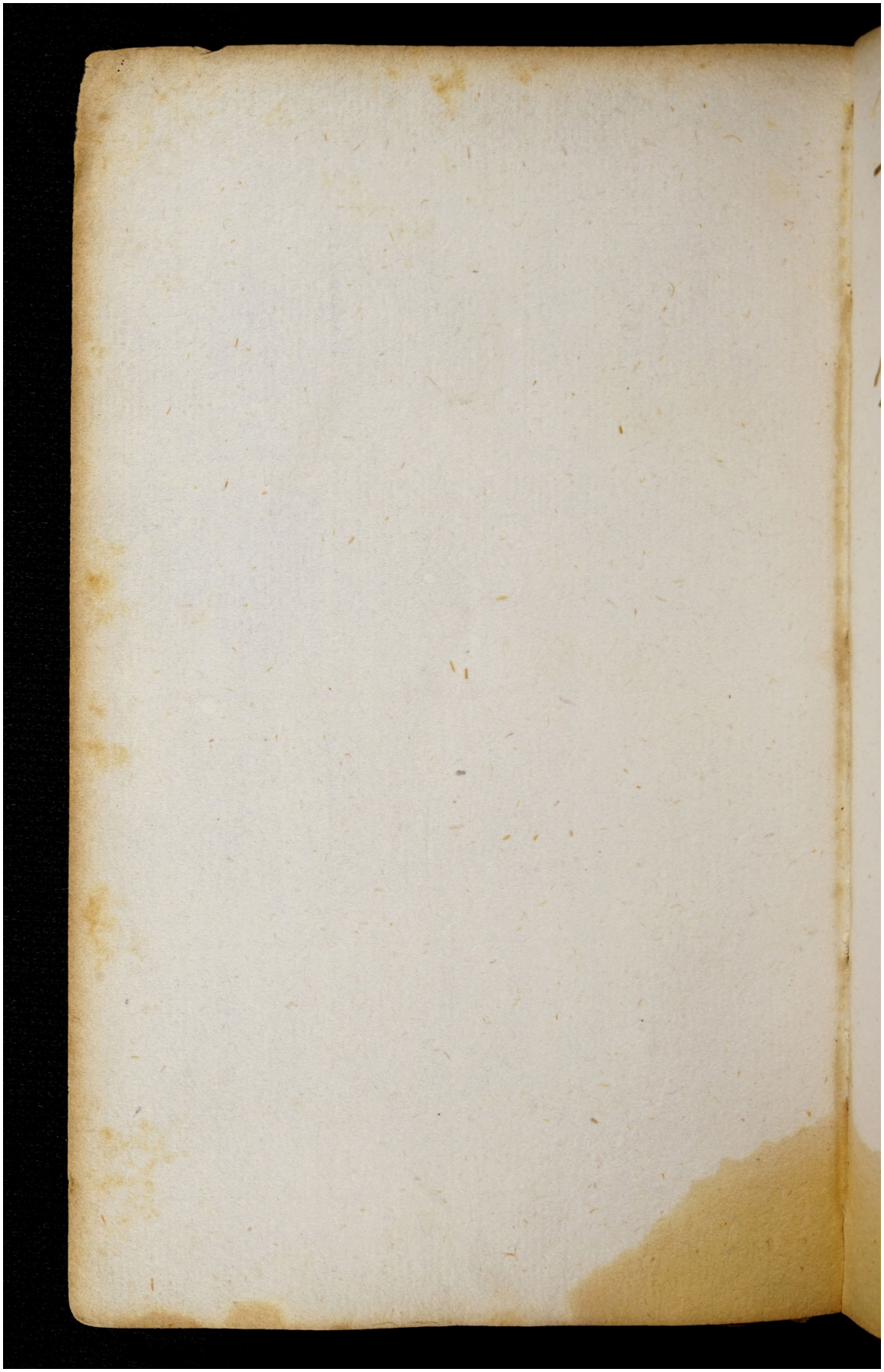Quelle: https://manuscripta.at/?ID=46791
Copyright: Salzburg, Universitätsbibliothek