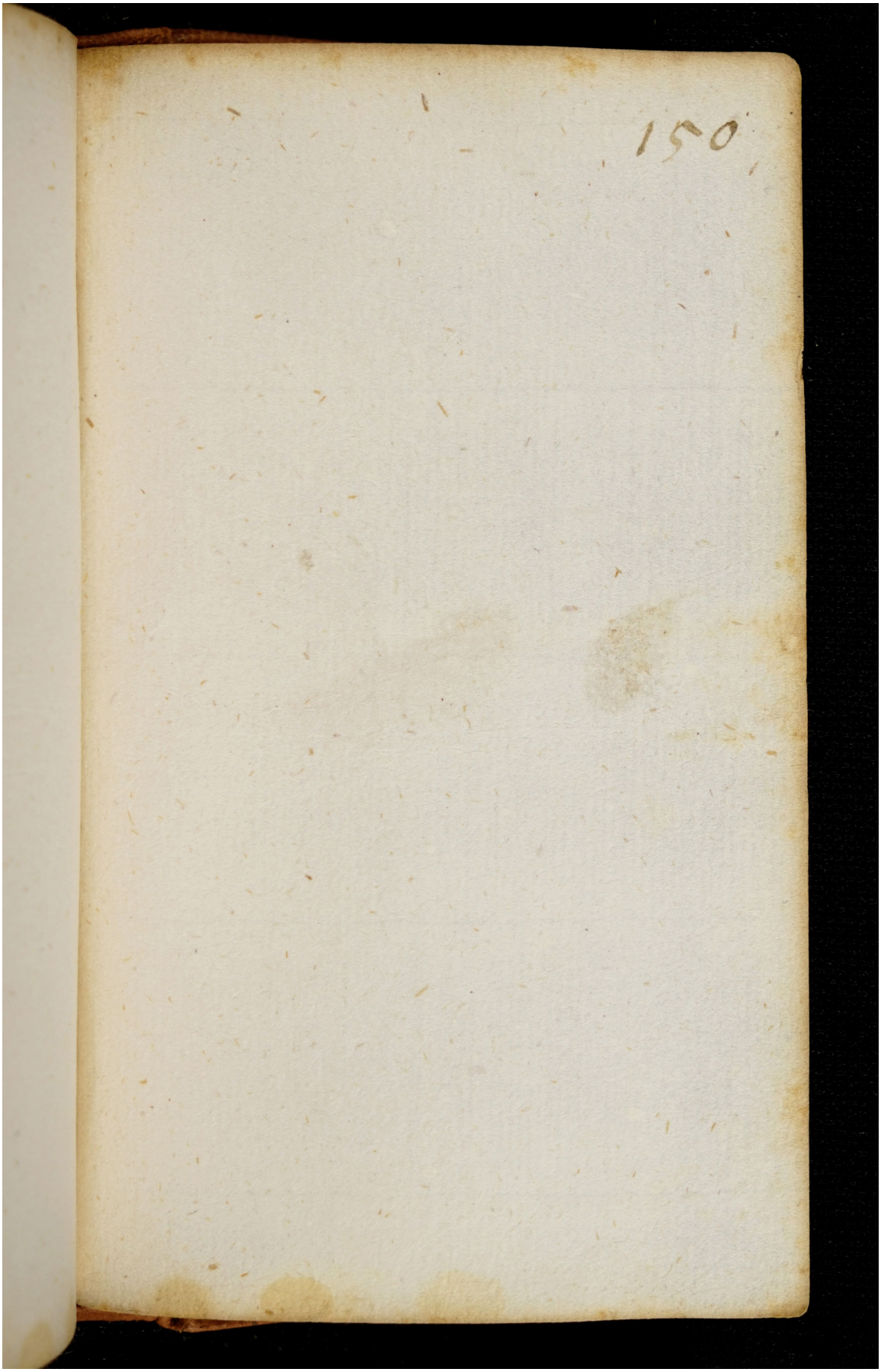Quelle: https://manuscripta.at/?ID=46792
Copyright: Salzburg, Universitätsbibliothek