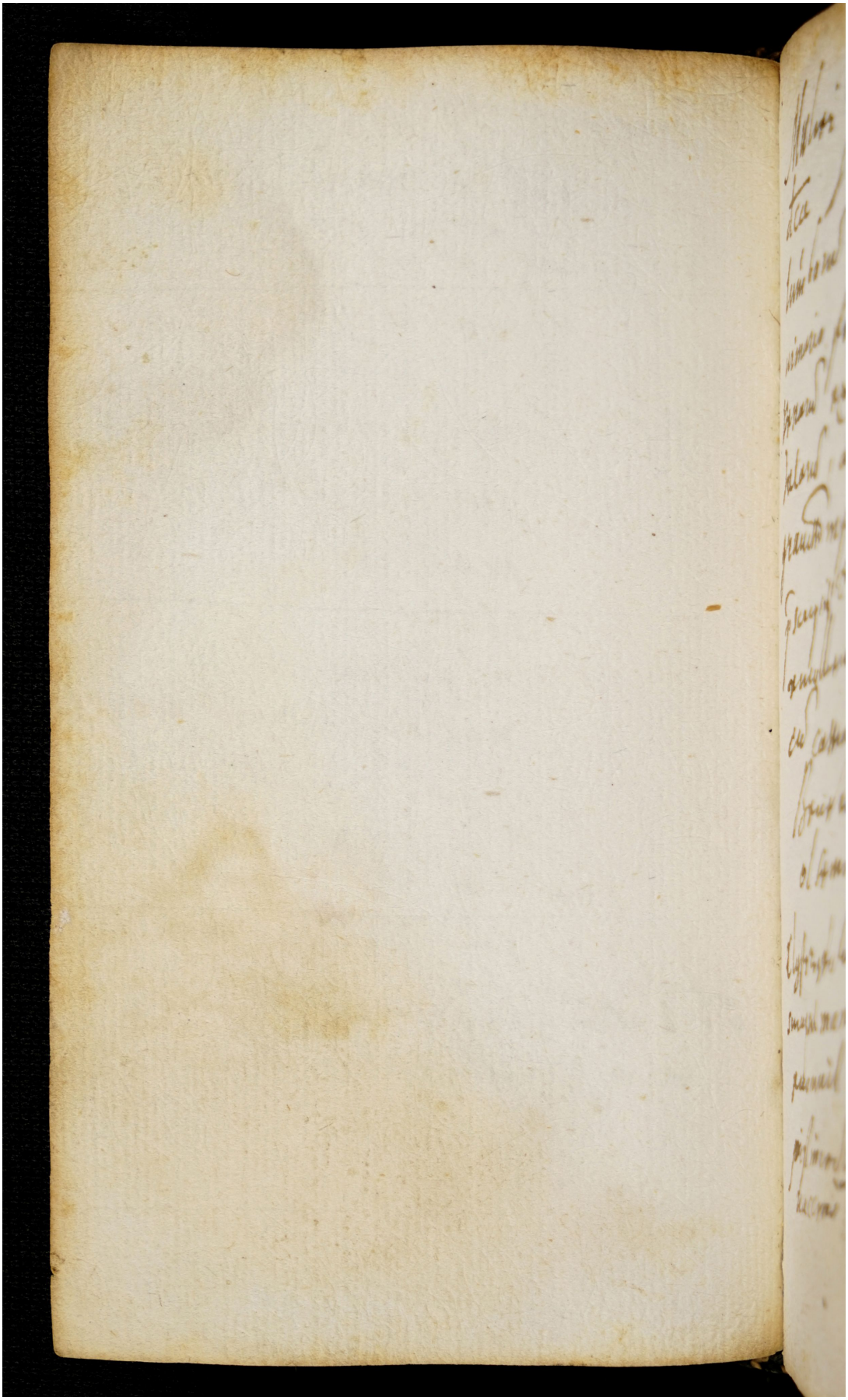Quelle: https://manuscripta.at/?ID=46793
Copyright: Salzburg, Universitätsbibliothek