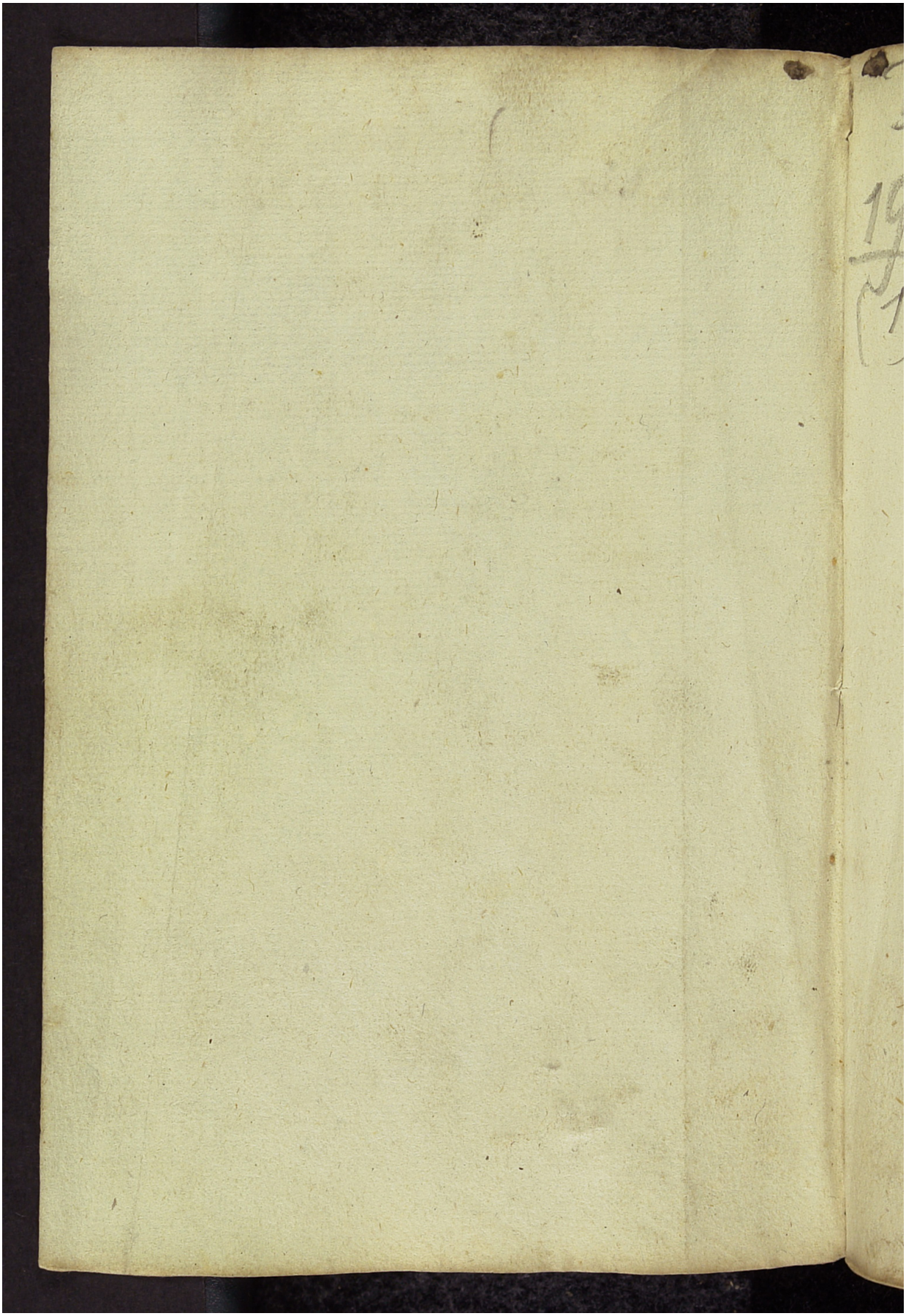Quelle: https://manuscripta.at/?ID=8150
Copyright: Salzburg, Universitätsbibliothek