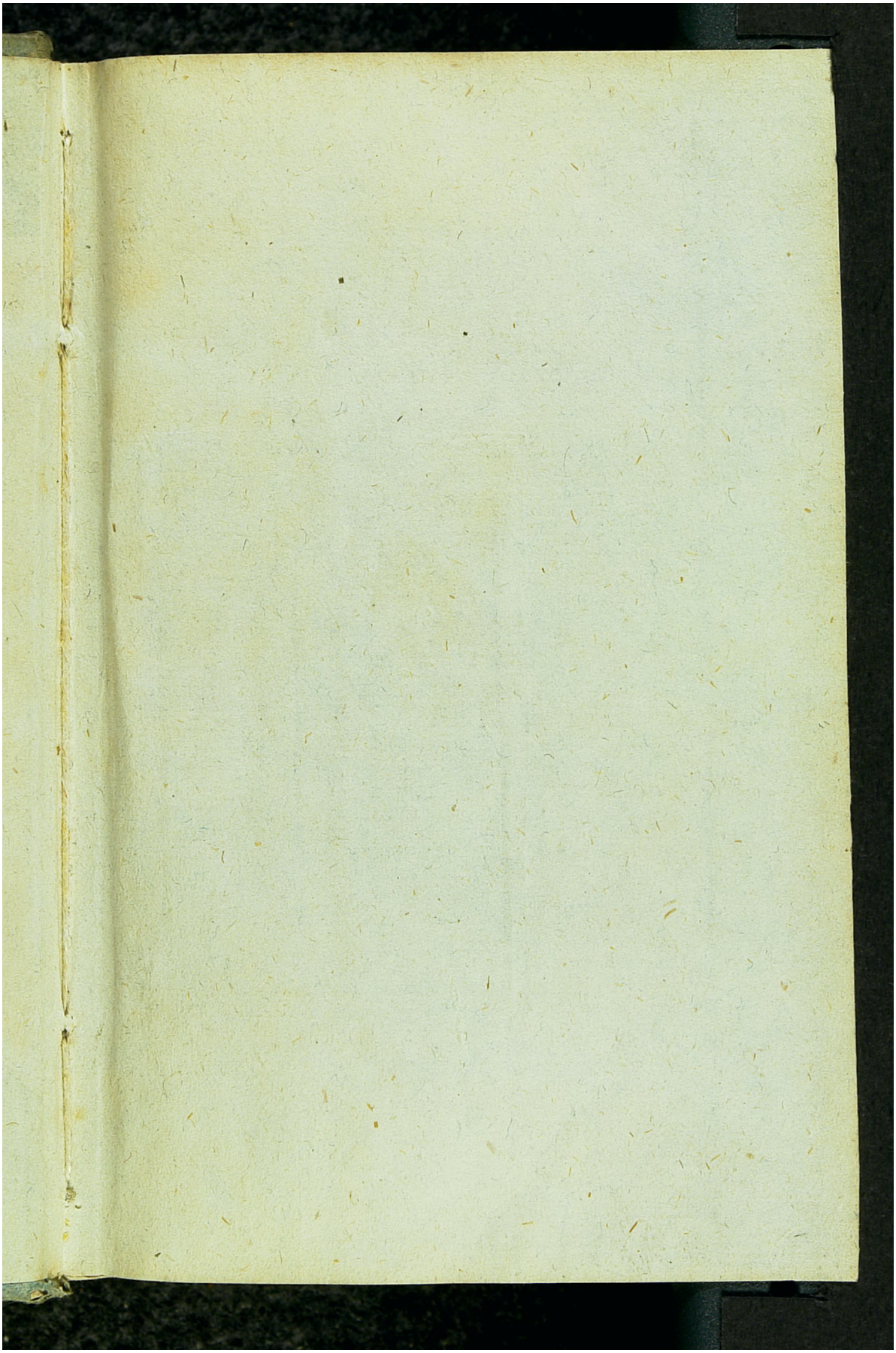Quelle: https://manuscripta.at/?ID=8151
Copyright: Salzburg, Universitätsbibliothek