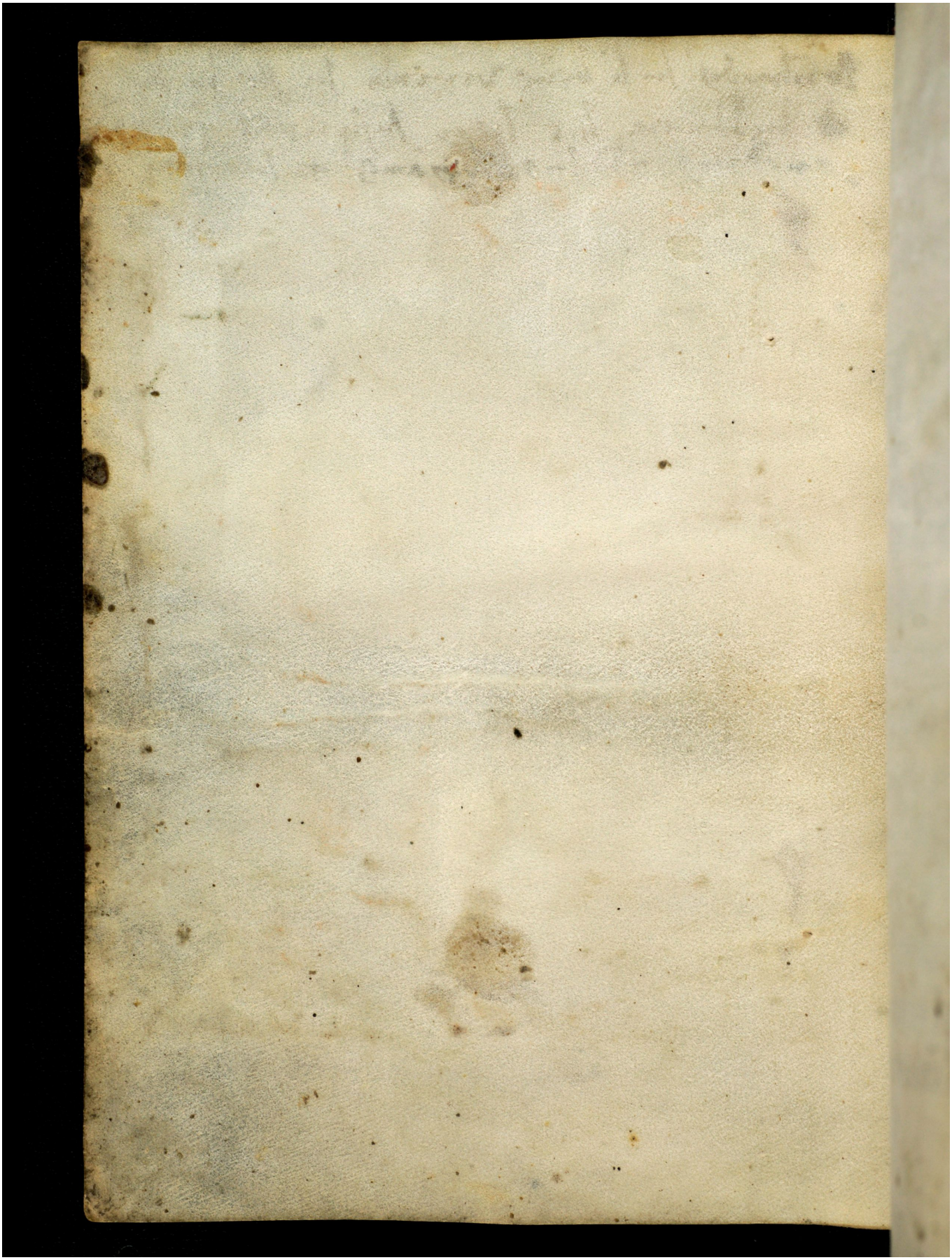Quelle: https://manuscripta.at/?ID=8152
Copyright: Salzburg, Universitätsbibliothek