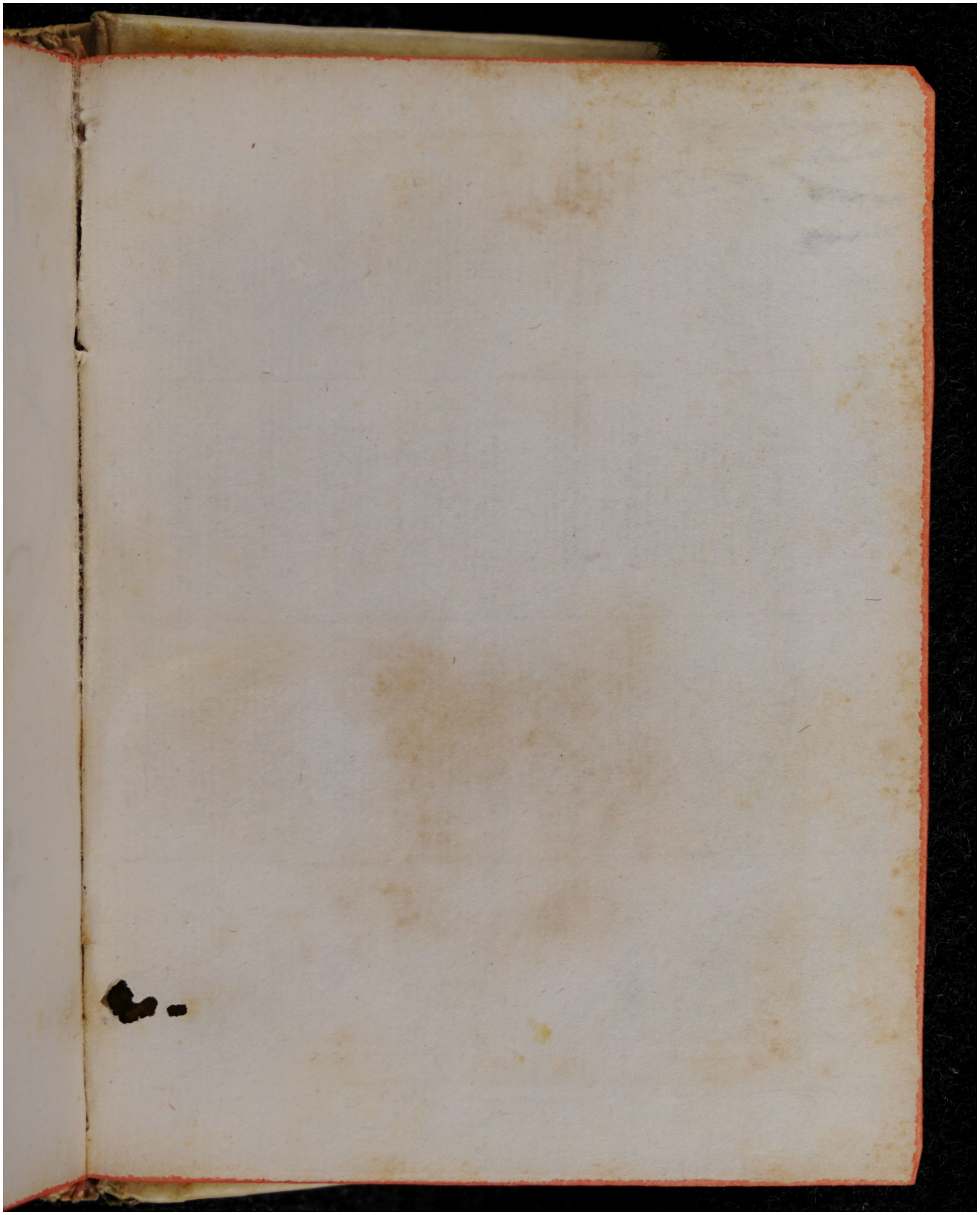Quelle: https://manuscripta.at/?ID=8154
Copyright: Salzburg, Universitätsbibliothek