St. Peter/Salzburg, 3. Drittel 15. Jh.
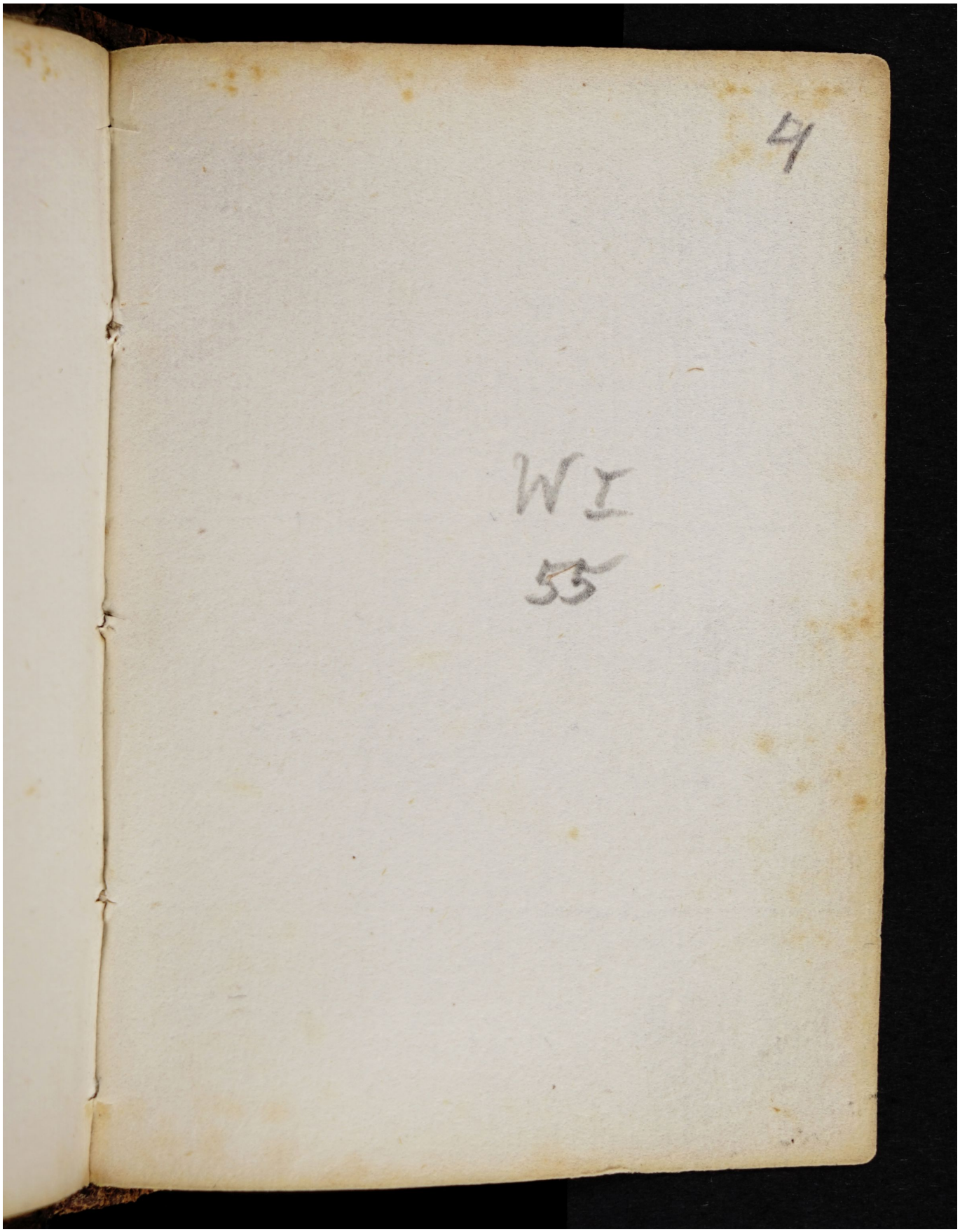
Quelle: https://manuscripta.at/?ID=8155
Copyright: Salzburg, Universitätsbibliothek