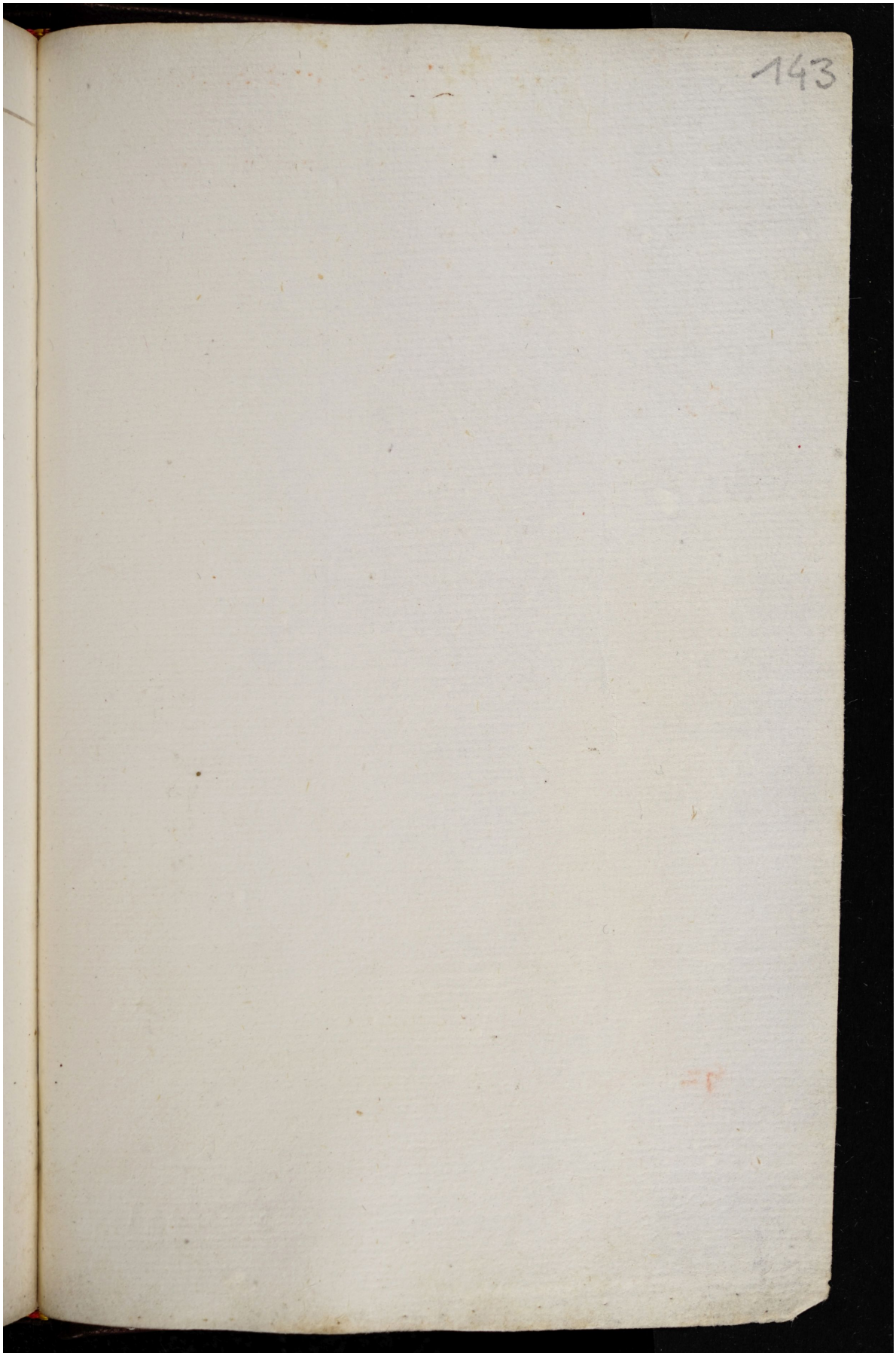Quelle: https://manuscripta.at/?ID=8158
Copyright: Salzburg, Universitätsbibliothek