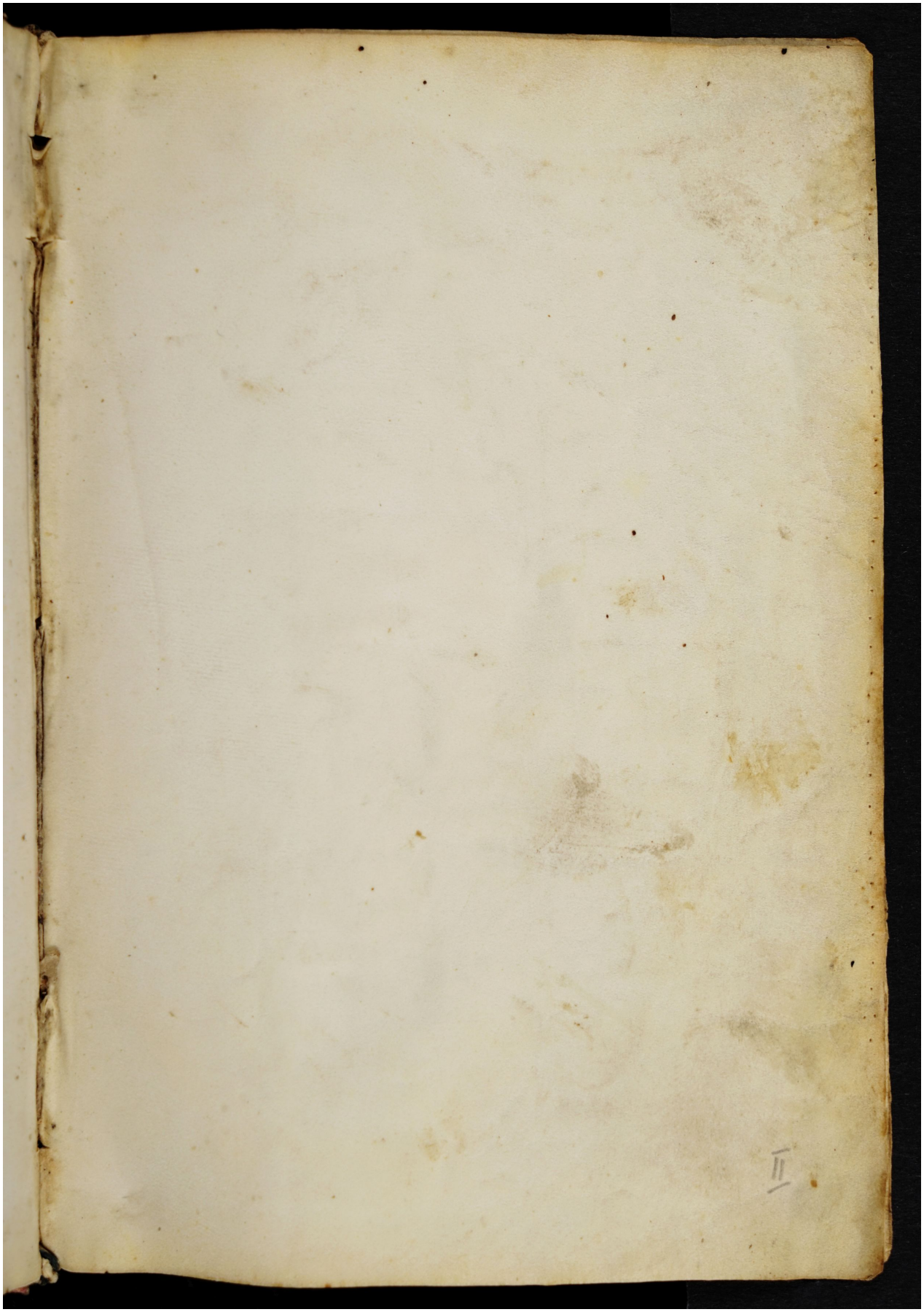Quelle: https://manuscripta.at/?ID=8159
Copyright: Salzburg, Universitätsbibliothek