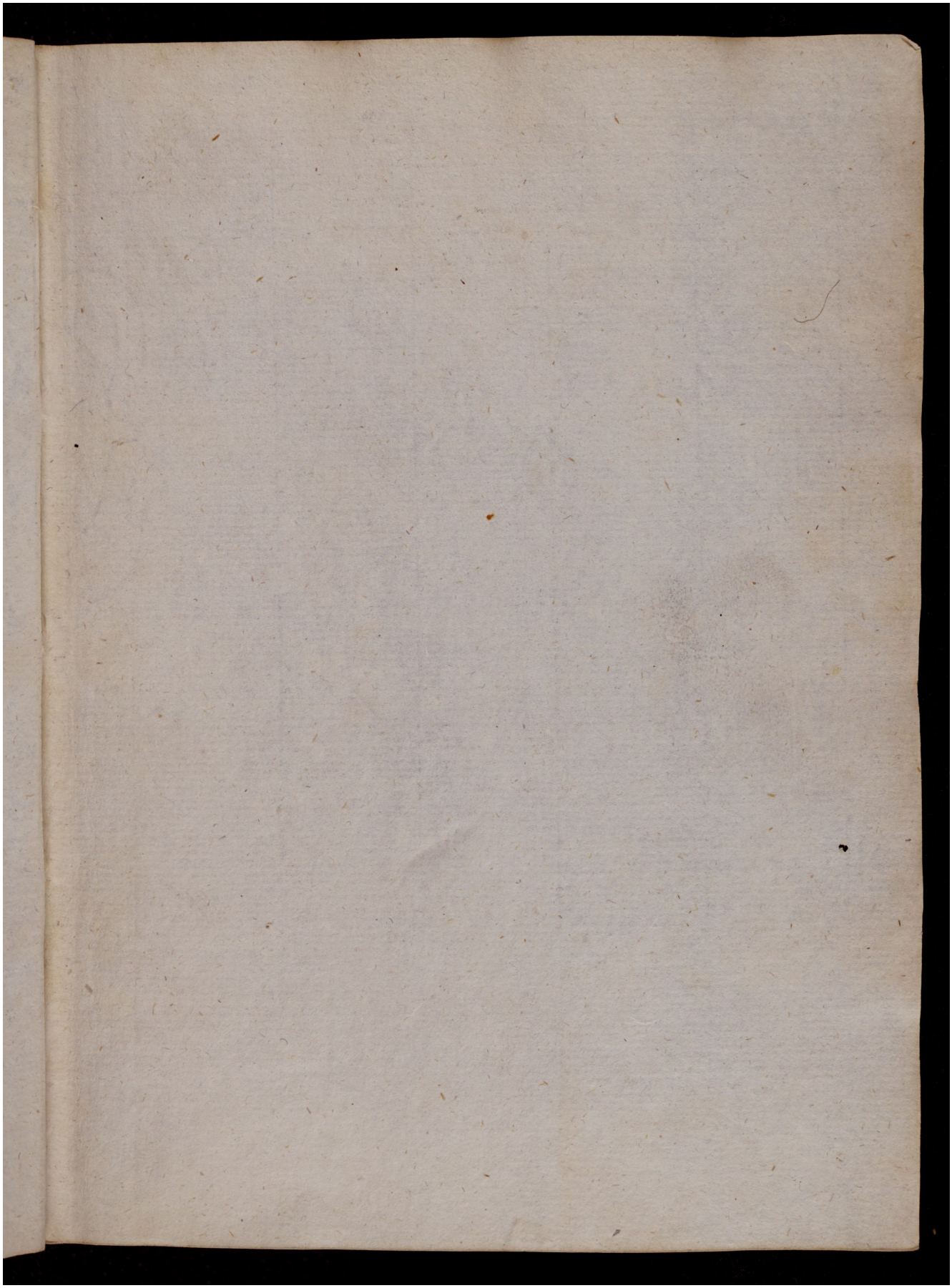Quelle: https://manuscripta.at/?ID=8161
Copyright: Salzburg, Universitätsbibliothek