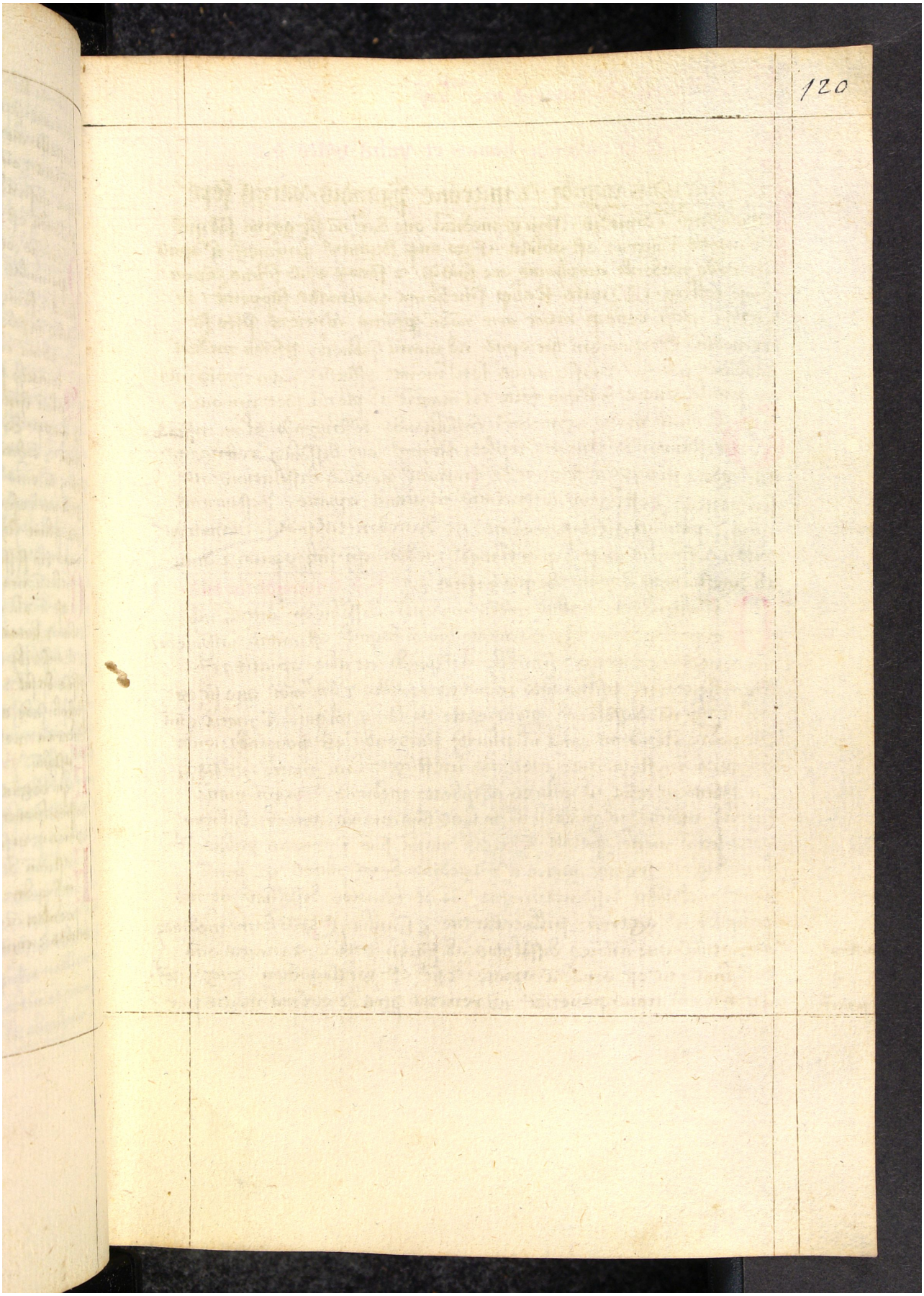Quelle: https://manuscripta.at/?ID=8162
Copyright: Salzburg, Universitätsbibliothek