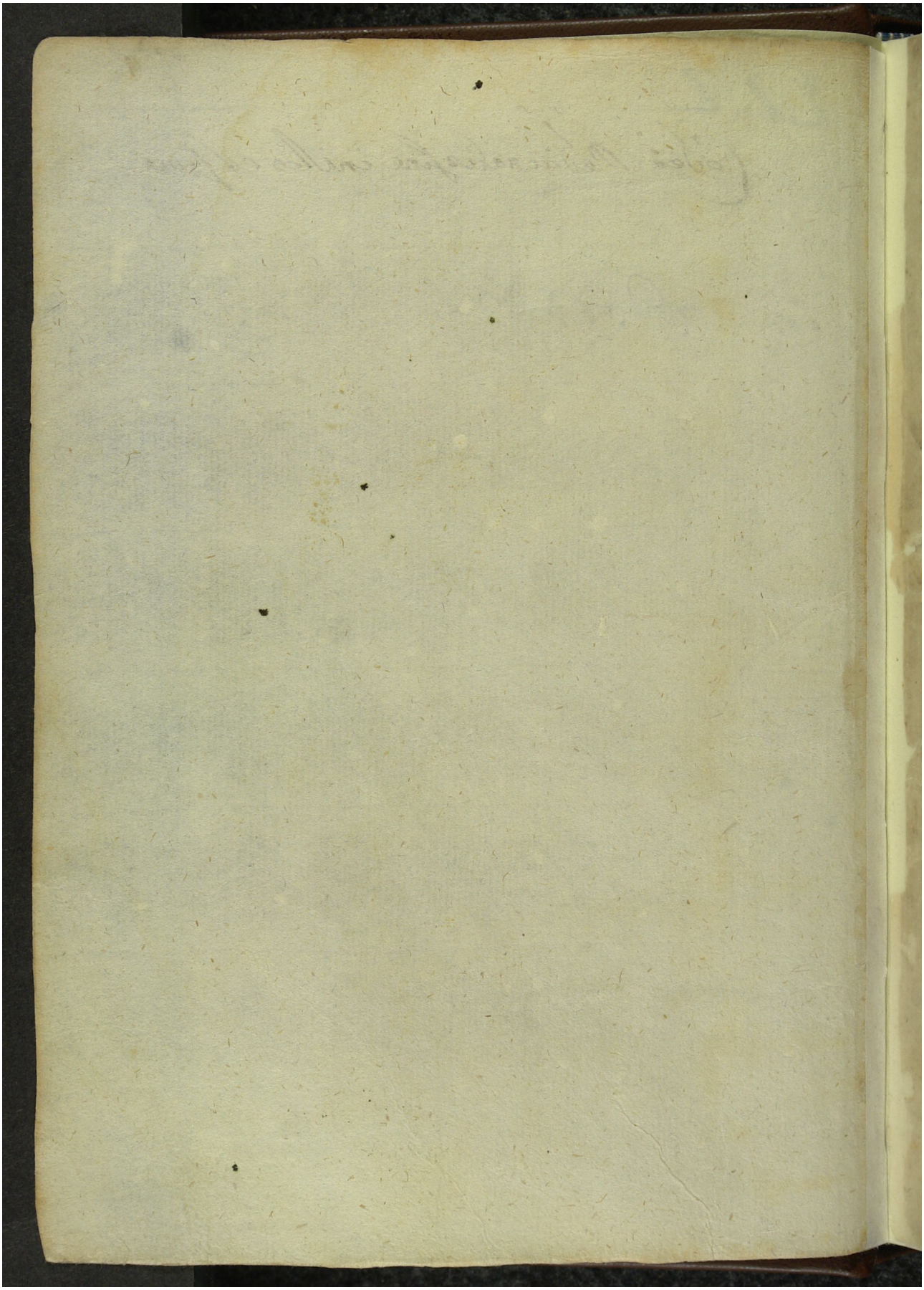Quelle: https://manuscripta.at/?ID=8163
Copyright: Salzburg, Universitätsbibliothek