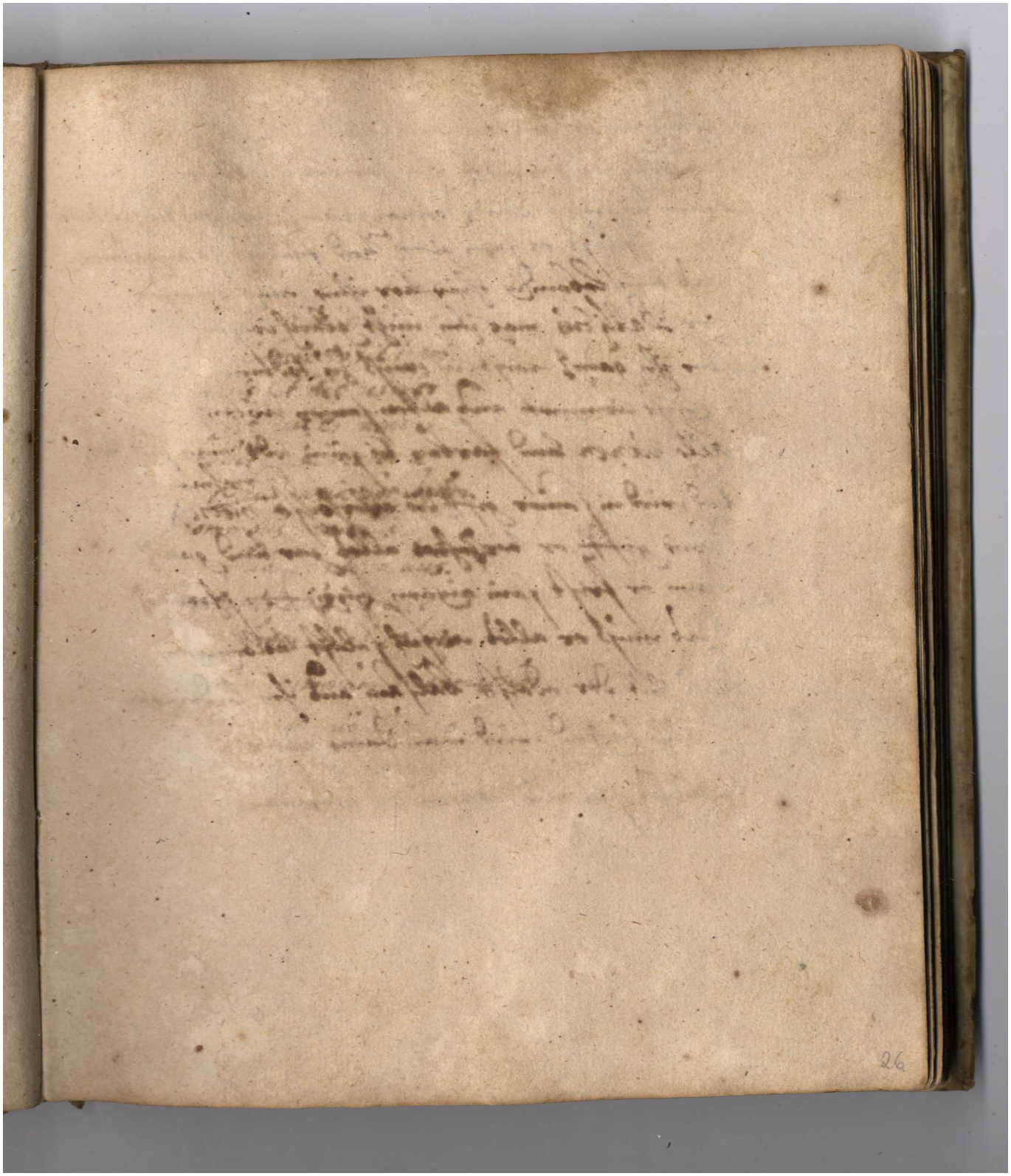Quelle: https://manuscripta.at/?ID=8164
Copyright: Salzburg, Universitätsbibliothek