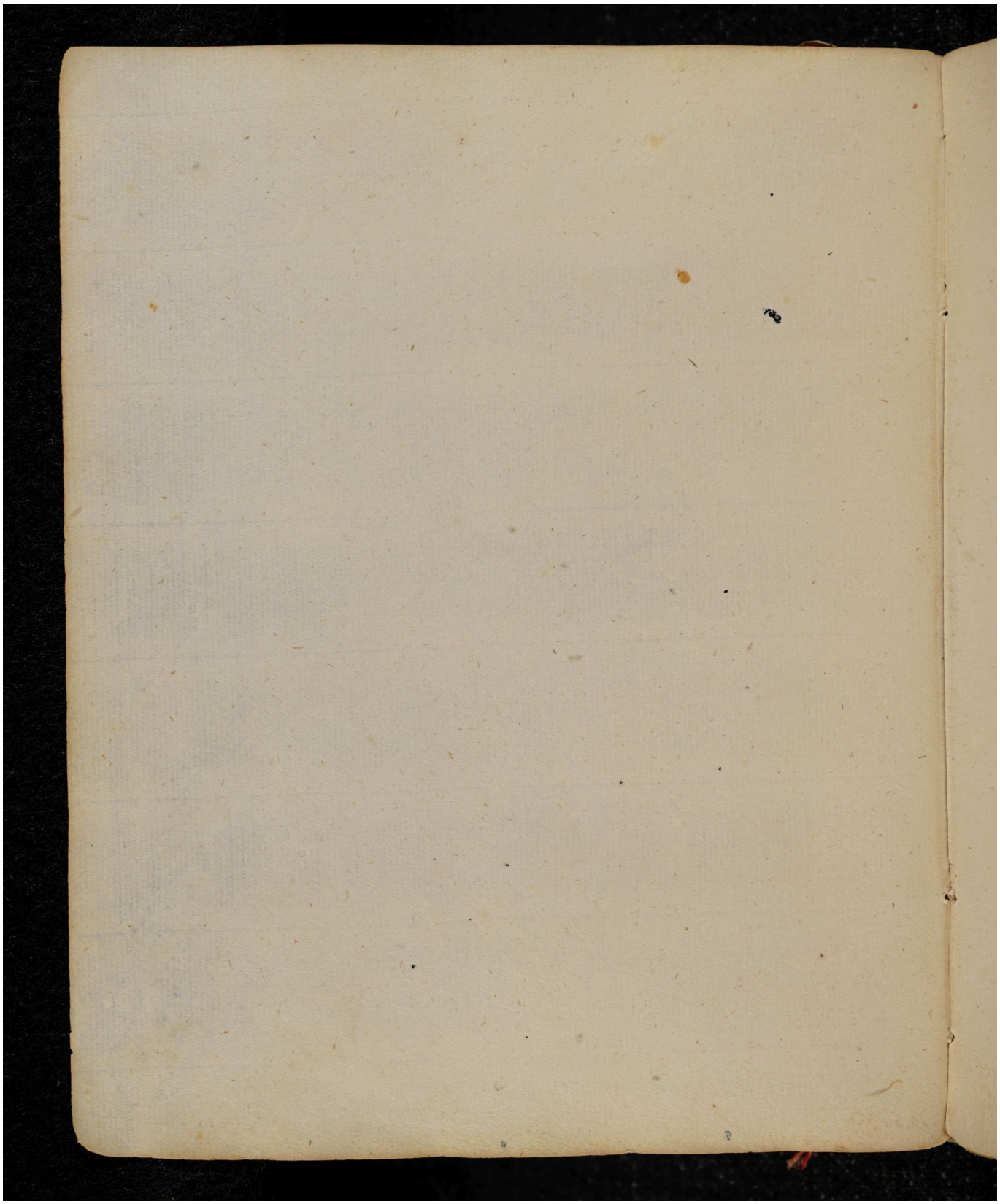Quelle: https://manuscripta.at/?ID=8165
Copyright: Salzburg, Universitätsbibliothek