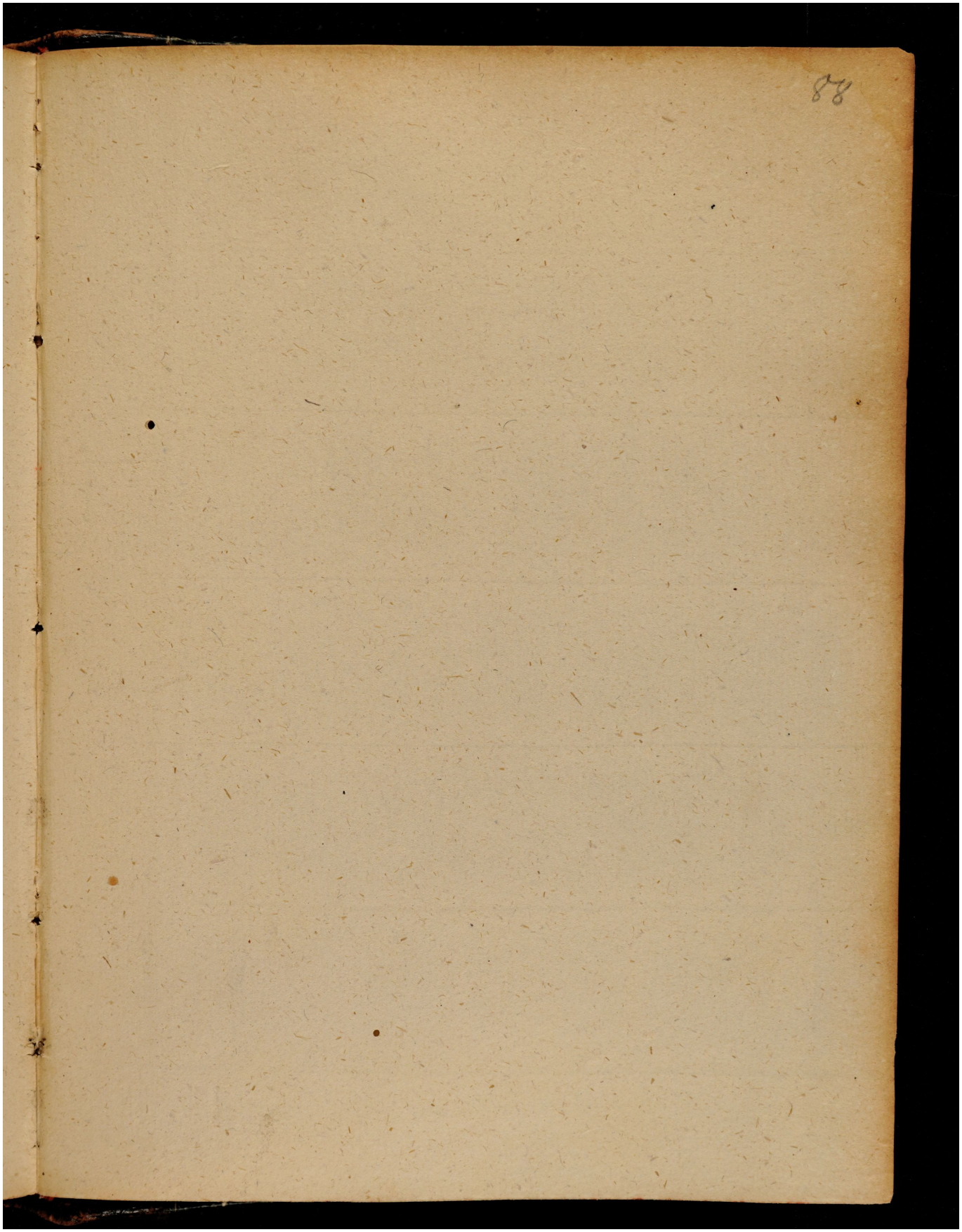Quelle: https://manuscripta.at/?ID=8166
Copyright: Salzburg, Universitätsbibliothek