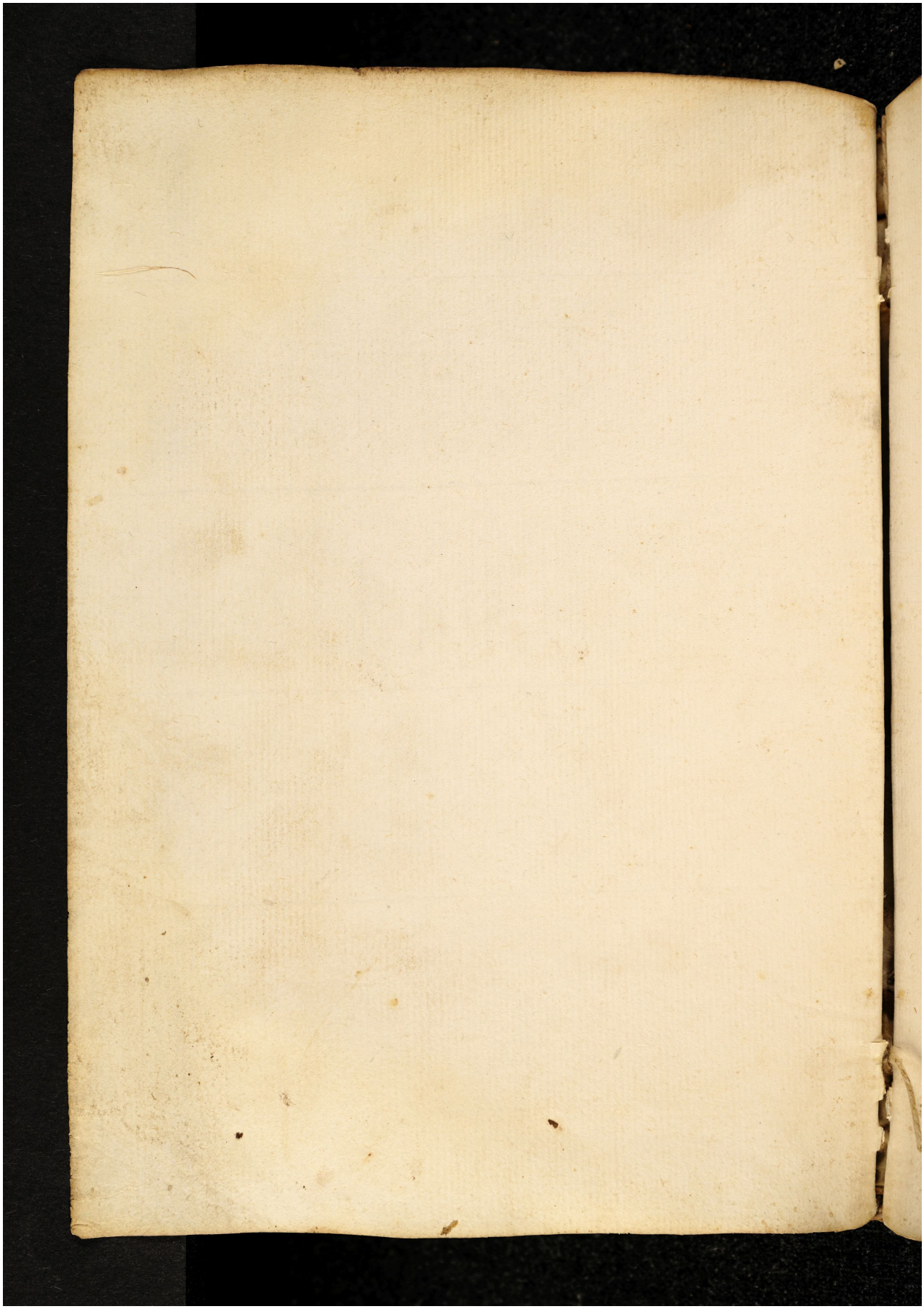Quelle: https://manuscripta.at/?ID=8167
Copyright: Salzburg, Universitätsbibliothek