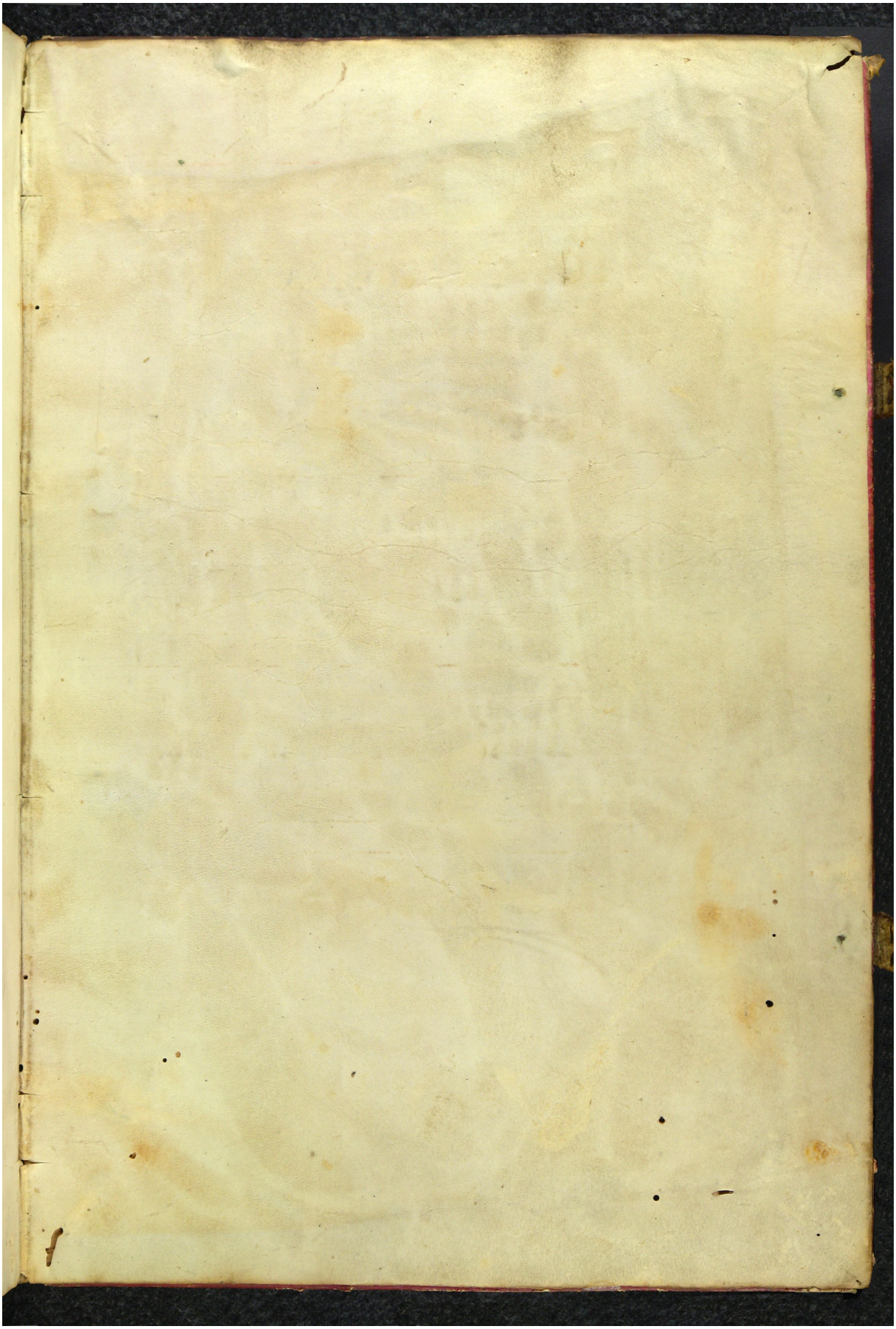Quelle: https://manuscripta.at/?ID=8248
Copyright: Salzburg, Universitätsbibliothek