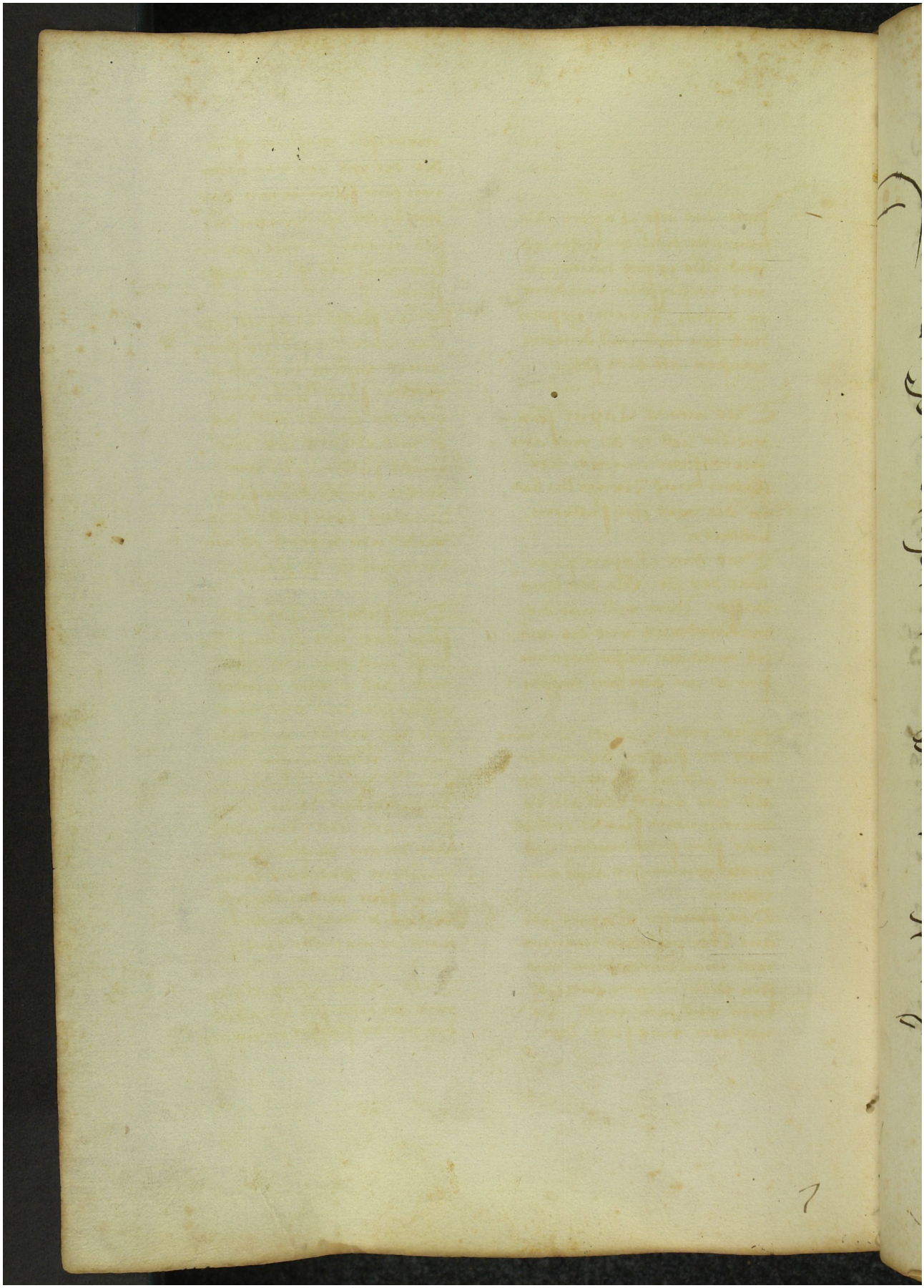Quelle: https://manuscripta.at/?ID=8251
Copyright: Salzburg, Universitätsbibliothek