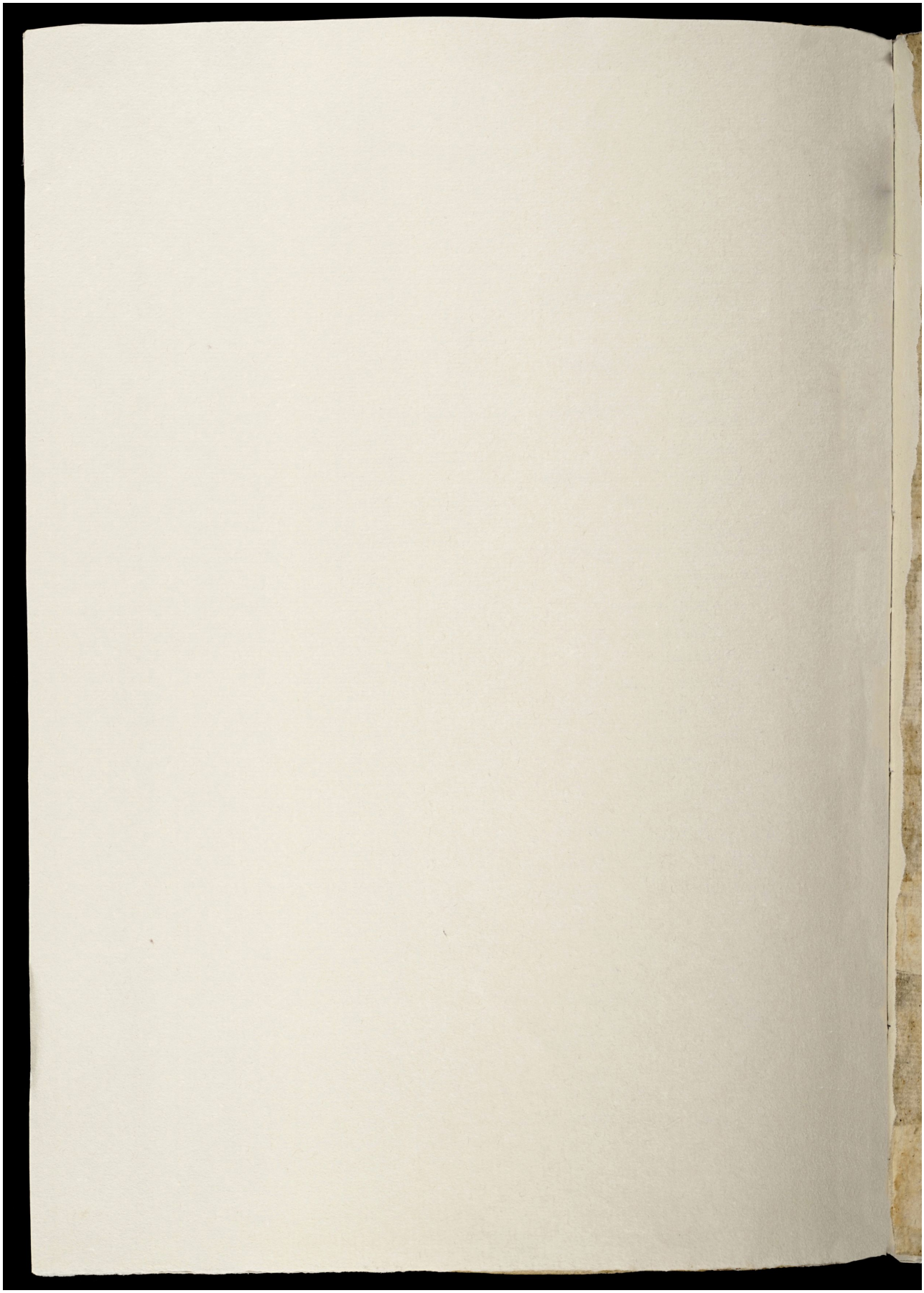Quelle: https://manuscripta.at/?ID=8286
Copyright: Salzburg, Universitätsbibliothek