Quelle: https://manuscripta.at/?ID=8287
Copyright: Salzburg, Universitätsbibliothek

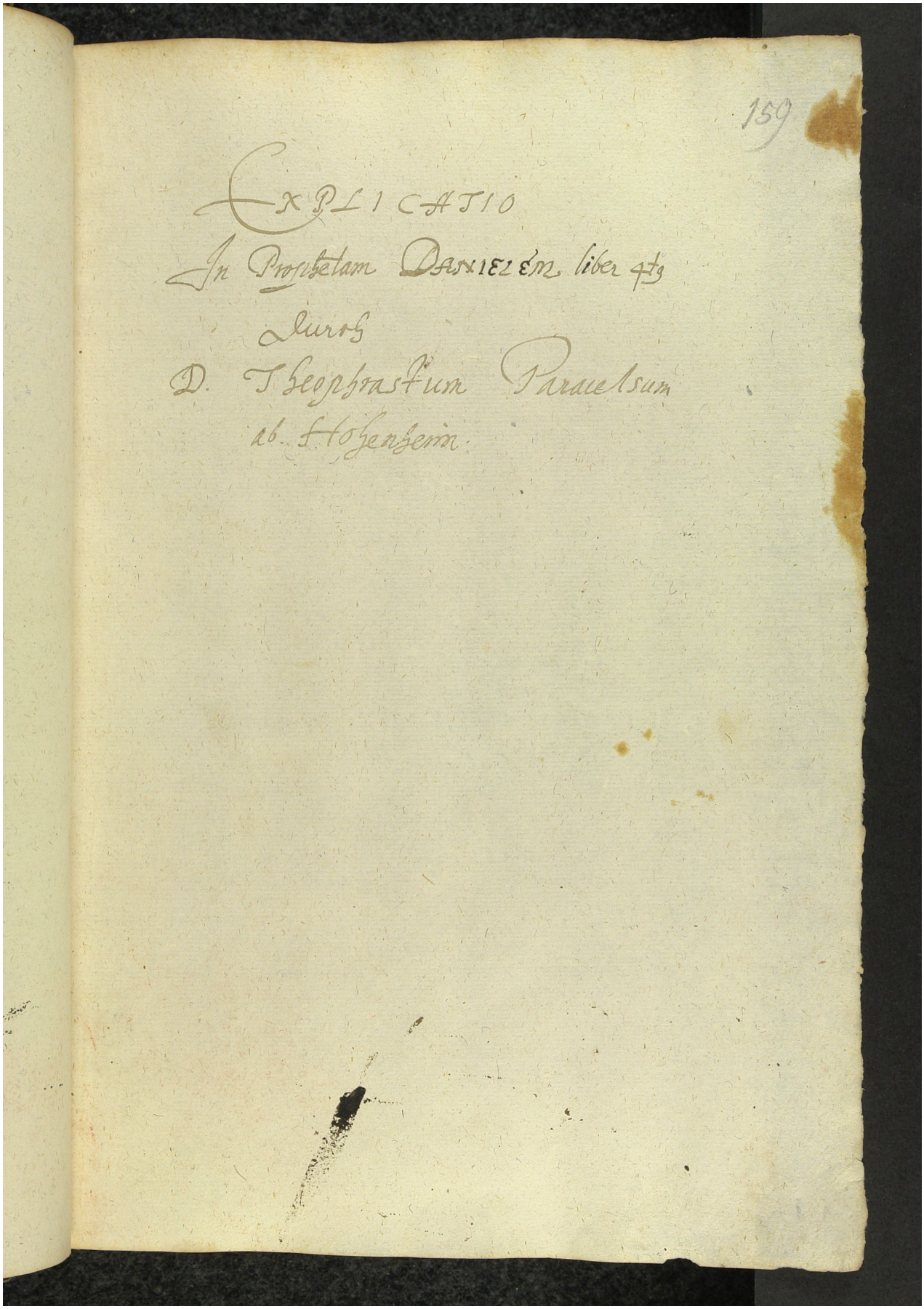

159

EXPLICATIO
In Prophetam Danielem liber 4tus
durch
D. Theophrastum Paracelsum
ab Hohenheim.