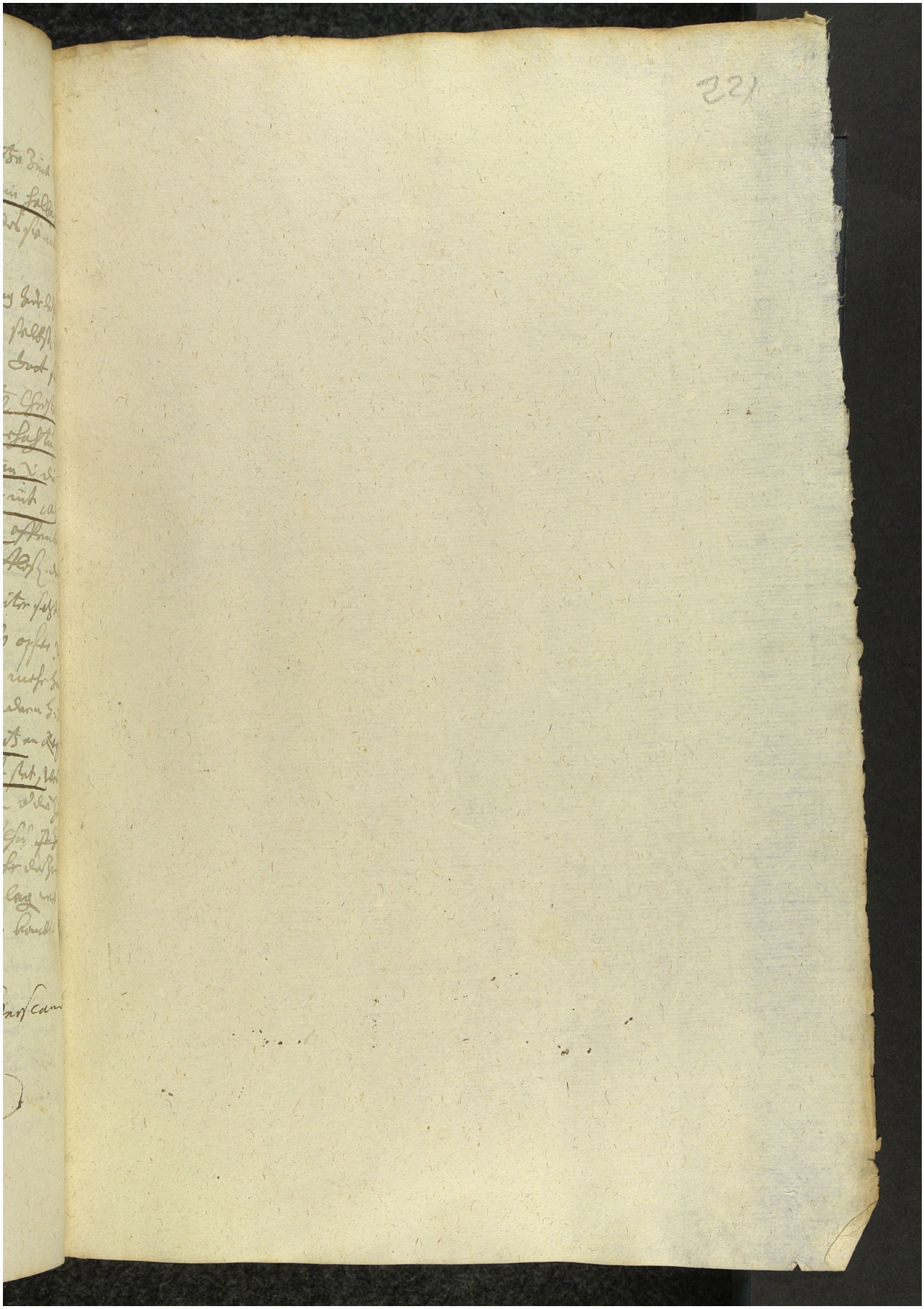Quelle: https://manuscripta.at/?ID=8287
Copyright: Salzburg, Universitätsbibliothek