Passau (?), 2. Drittel 15. Jh.
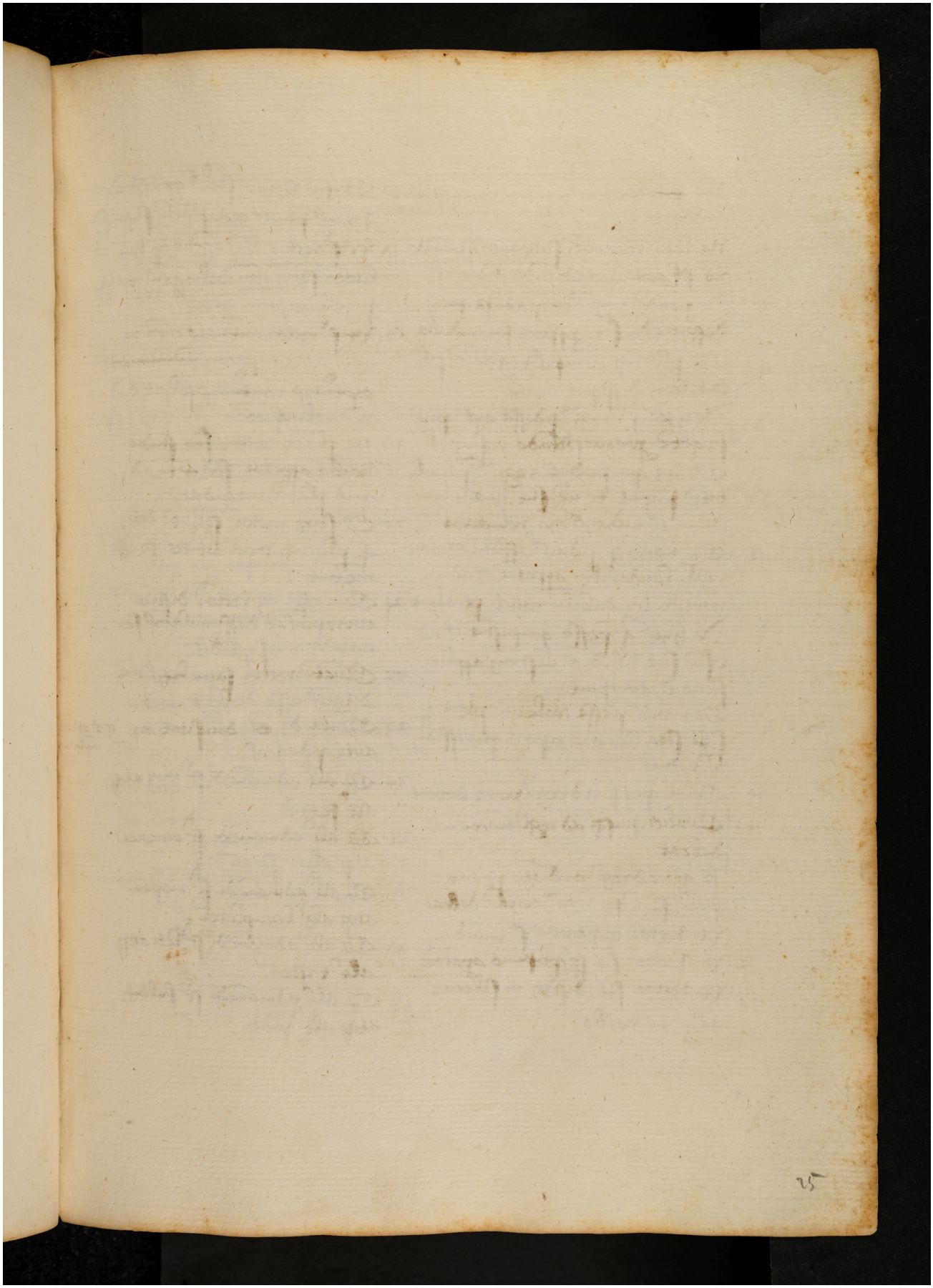
Quelle: https://manuscripta.at/?ID=8288
Copyright: Salzburg, Universitätsbibliothek