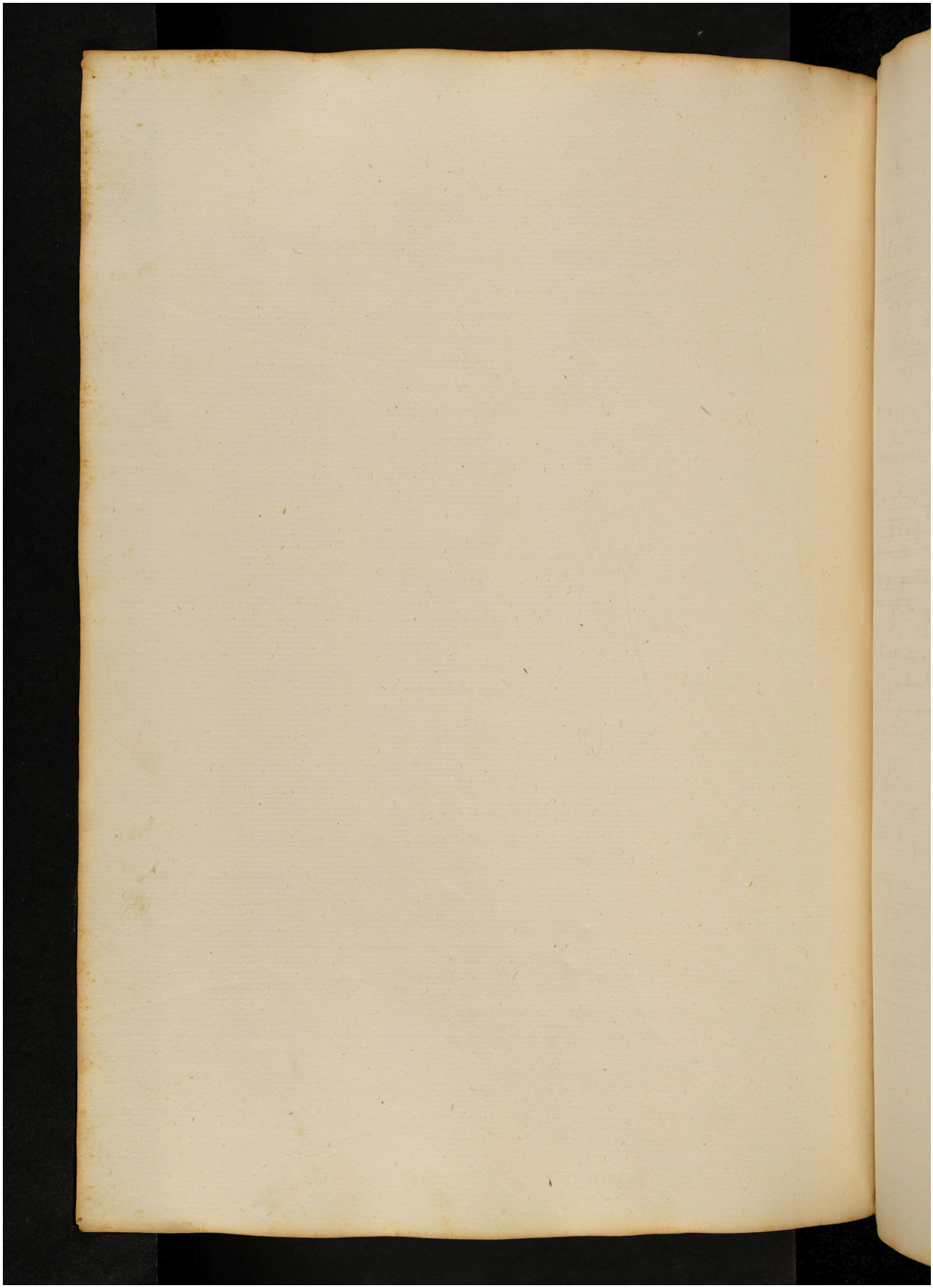Quelle: https://manuscripta.at/?ID=8288
Copyright: Salzburg, Universitätsbibliothek