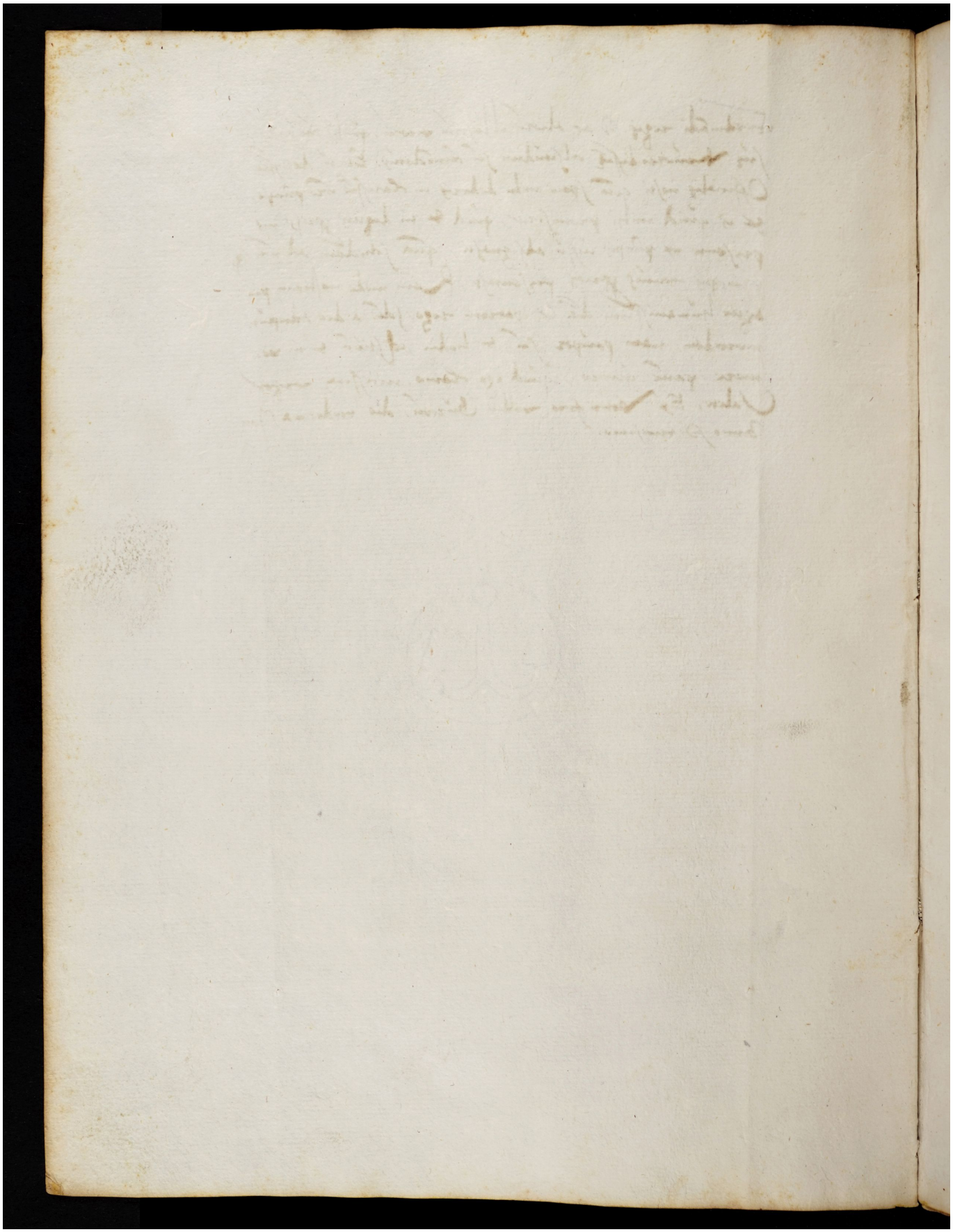Quelle: https://manuscripta.at/?ID=8290
Copyright: Salzburg, Universitätsbibliothek