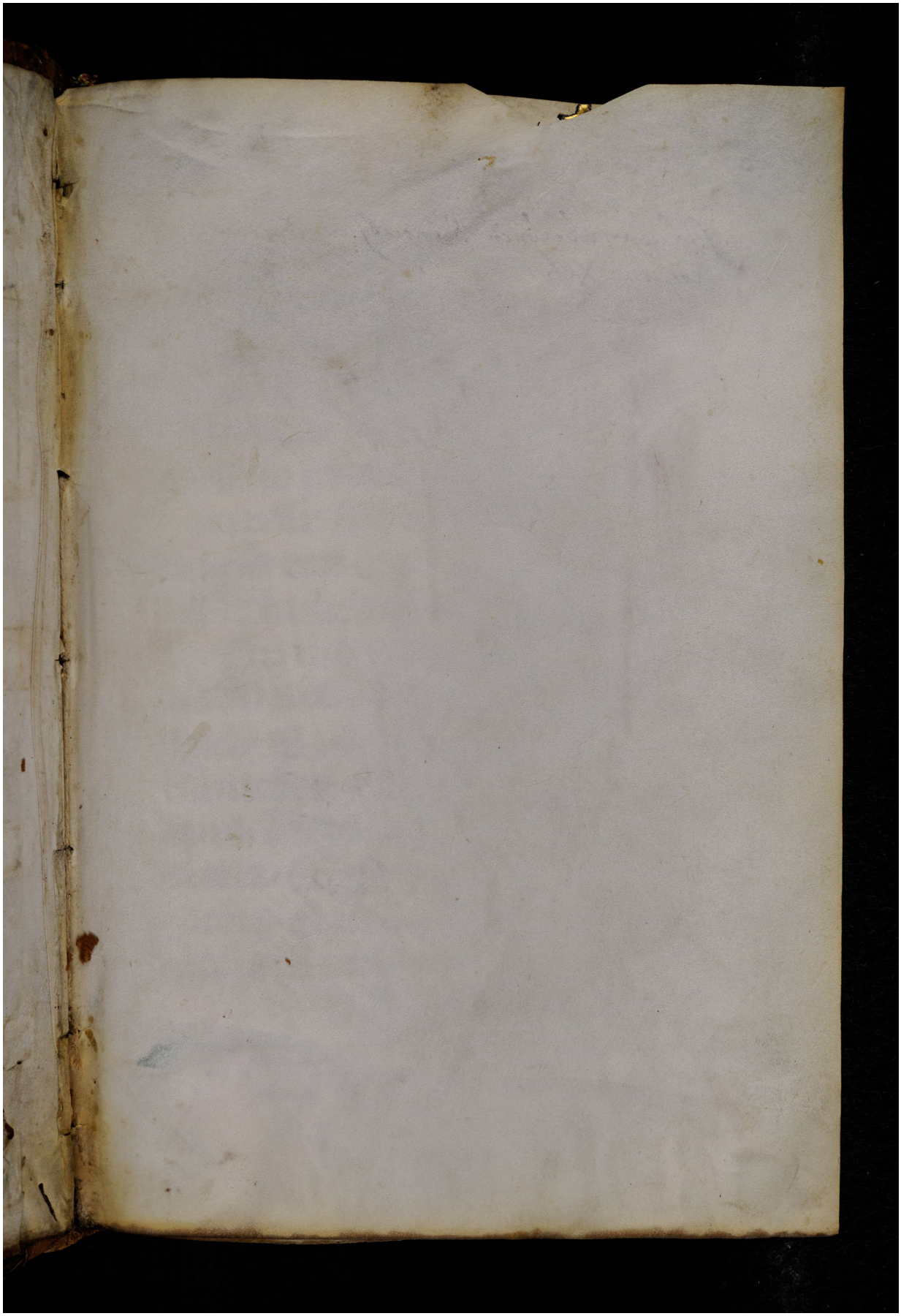Quelle: https://manuscripta.at/?ID=8292
Copyright: Salzburg, Universitätsbibliothek