manuscript
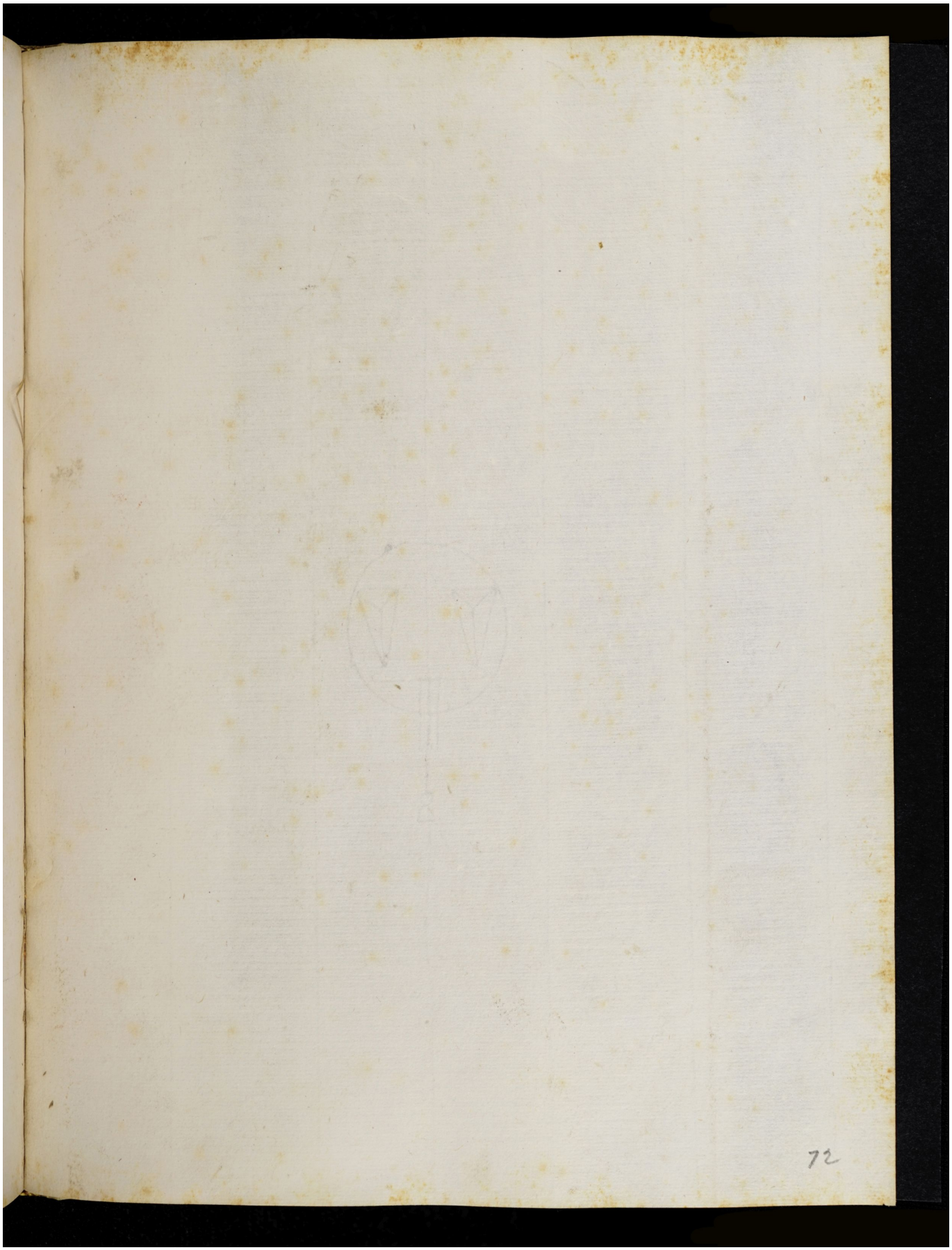
Quelle: https://manuscripta.at/?ID=8293
Copyright: Salzburg, Universitätsbibliothek