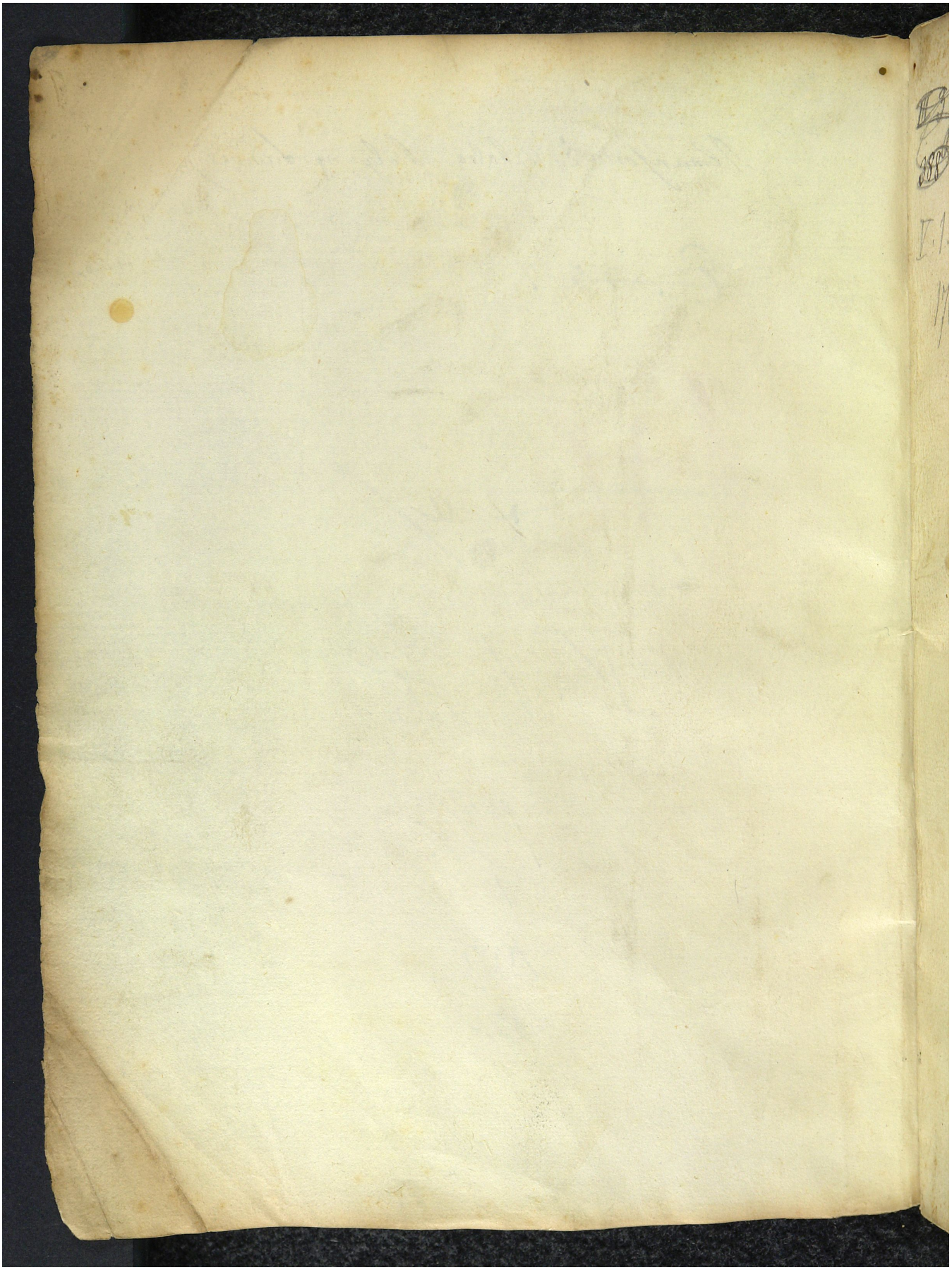Quelle: https://manuscripta.at/?ID=8296
Copyright: Salzburg, Universitätsbibliothek